

**NOTES.**  
 This drawing is copyright:-  
 Figured dimensions must be taken in preference to scaled dimensions.  
 Contractors, Sub-Contractors and Suppliers must verify all dimensions on site before commencing work or preparing shop drawings.

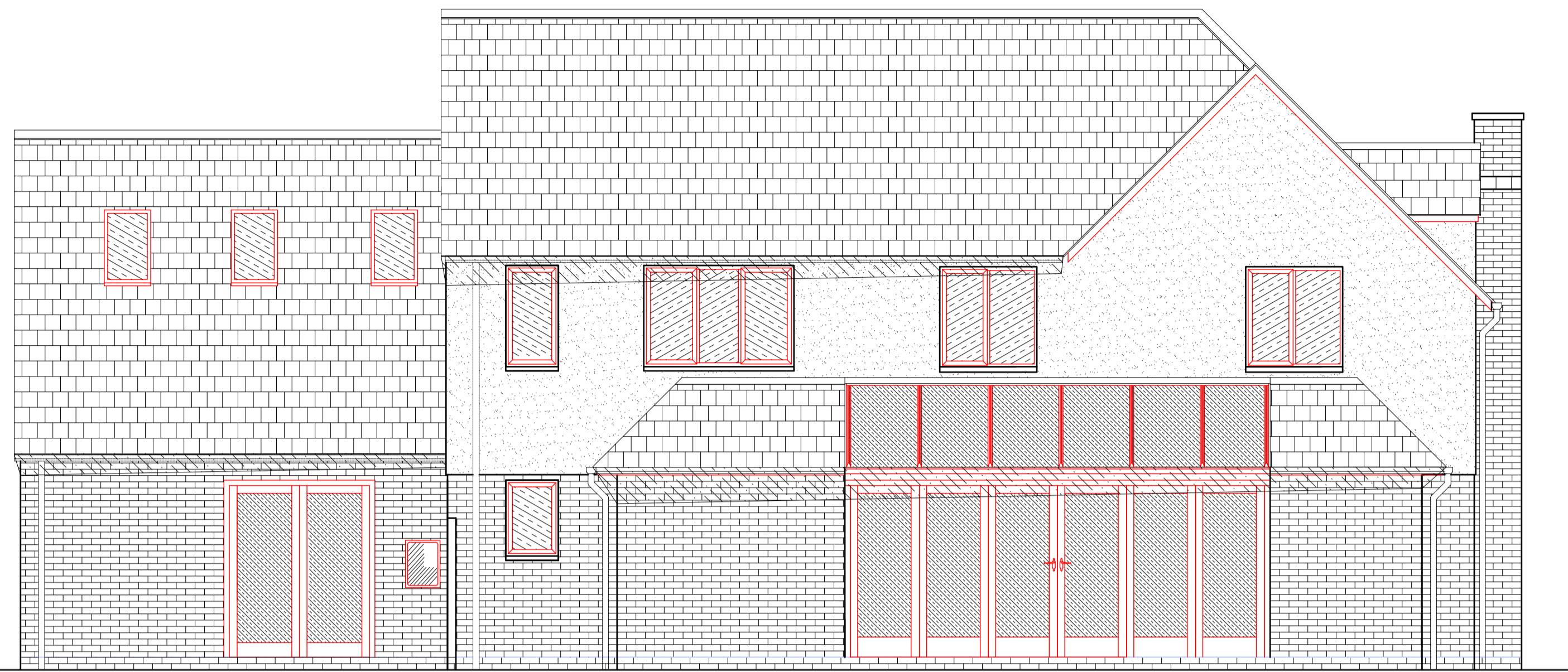

Existing north east elevation

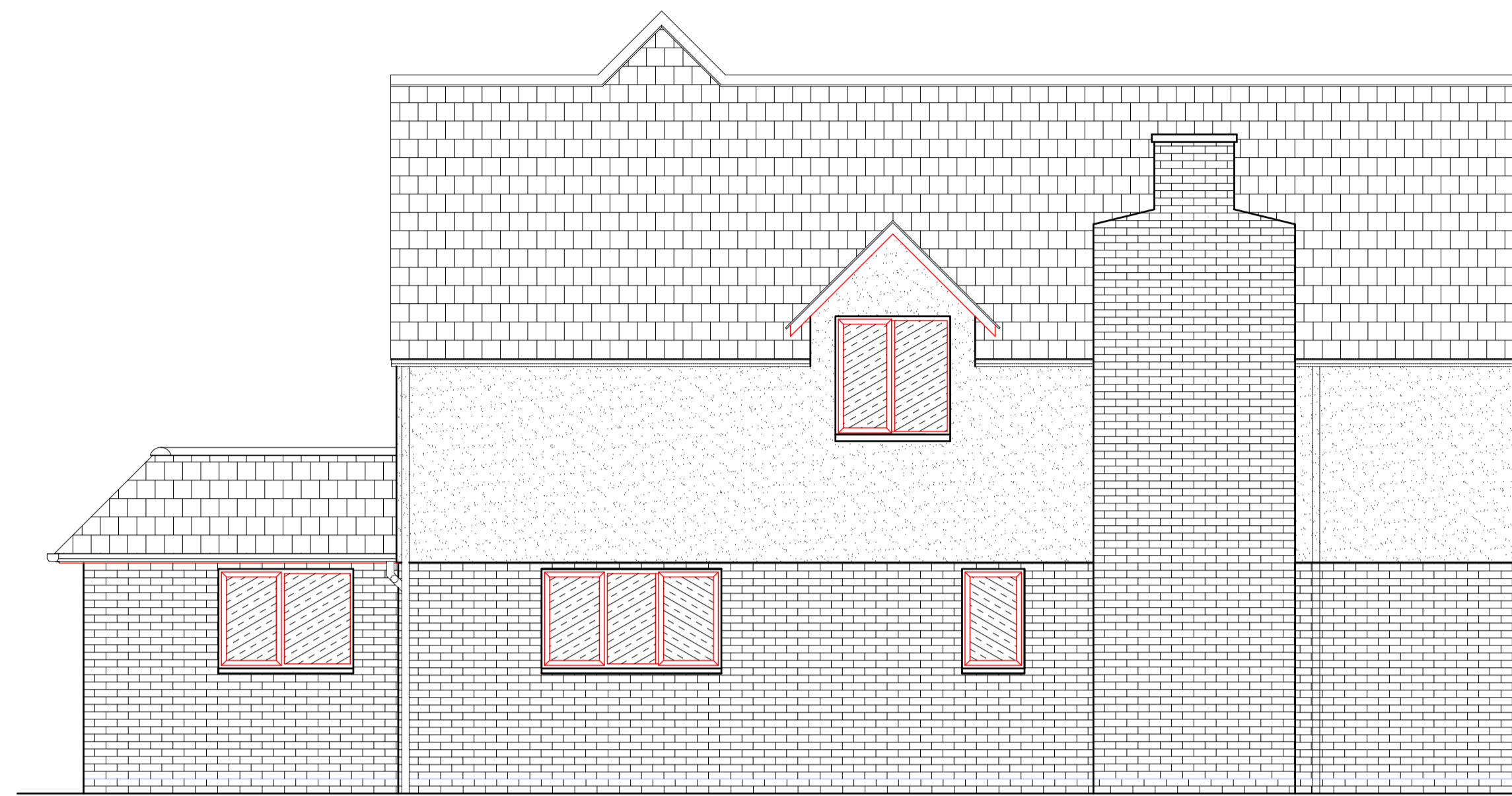

Existing north west elevation

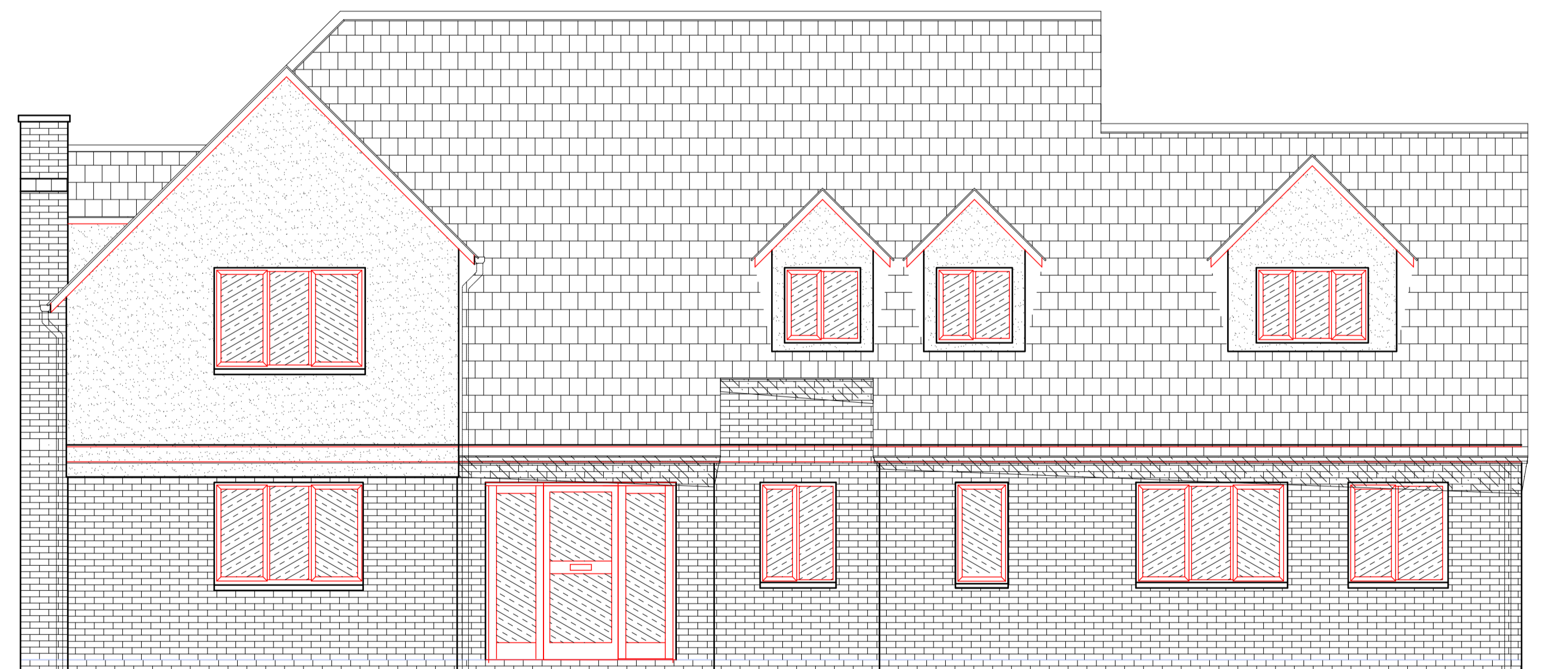
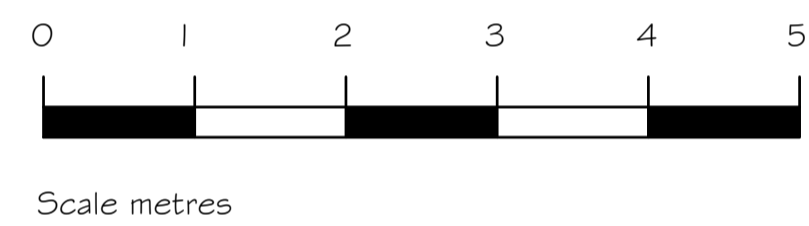

Existing south west elevation

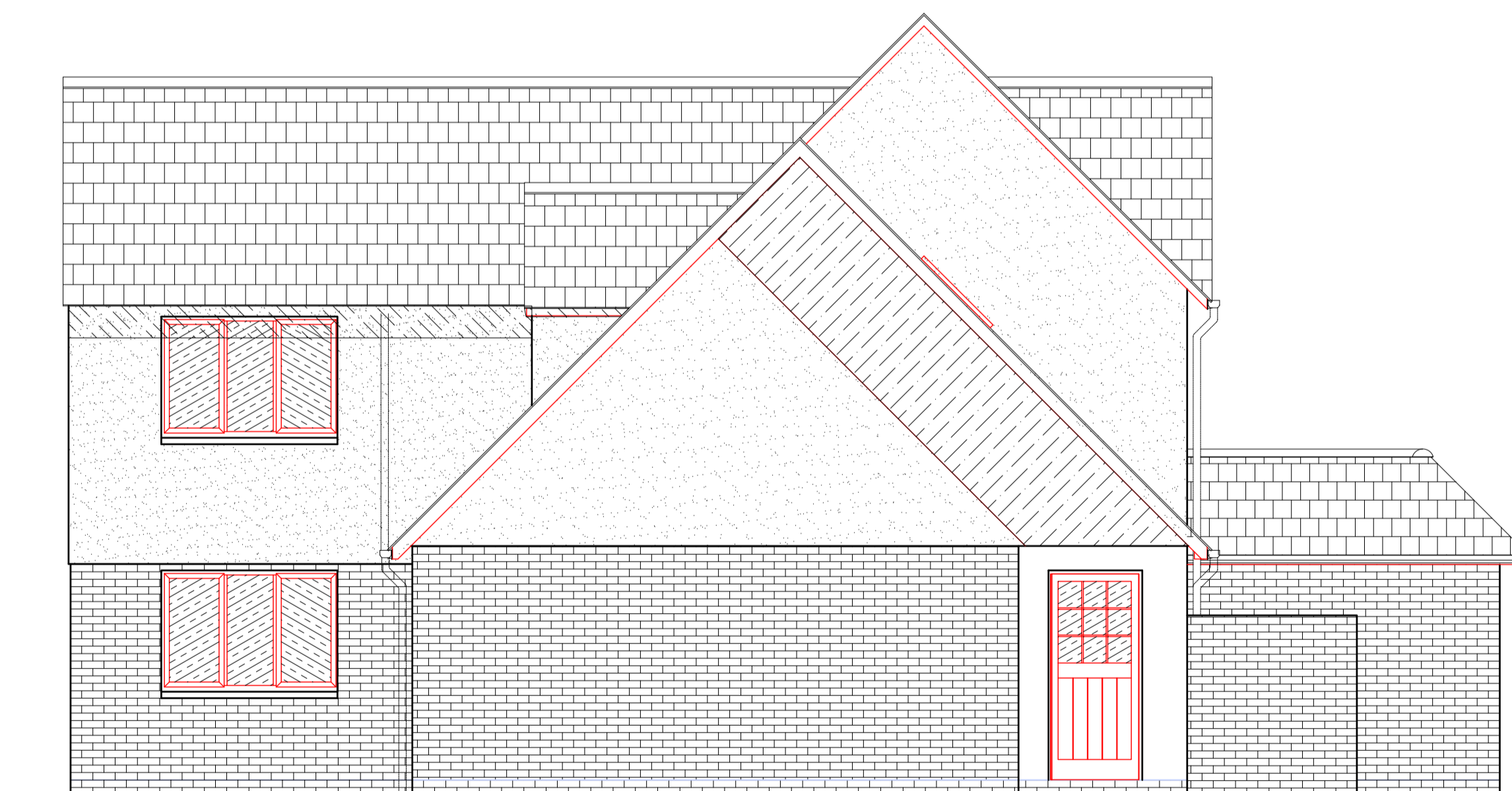

Existing south east elevation

No.	Date	Revision
A	22/05/23	Showing: 1) change of roof to duo pitched with plain concrete tile covering

hang on this margin

**Project Services Ltd** 

Mile Lane, Exeter. EX4 9AA  
 Tel: 07866 461148 E-mail: barry@blaker.org  
 Professional services in Design, Development and Property maintenance

Working with

Project:  
 Melberry House.  
 Two storey extension

Title:  
 Existing elevations

Date:	21/11/23
Scale:	1:50@A1
Prep:	Barry Baker checked
Project No:	Drwg. No: MH3 AL (-) 03
Rev:	