

NOTES.

This drawing is copyright:-
 Figured dimensions must be taken in preference to scaled dimensions.
 Contractors, Sub-Contractors and Suppliers must verify all dimensions on site before commencing work or preparing shop drawings.

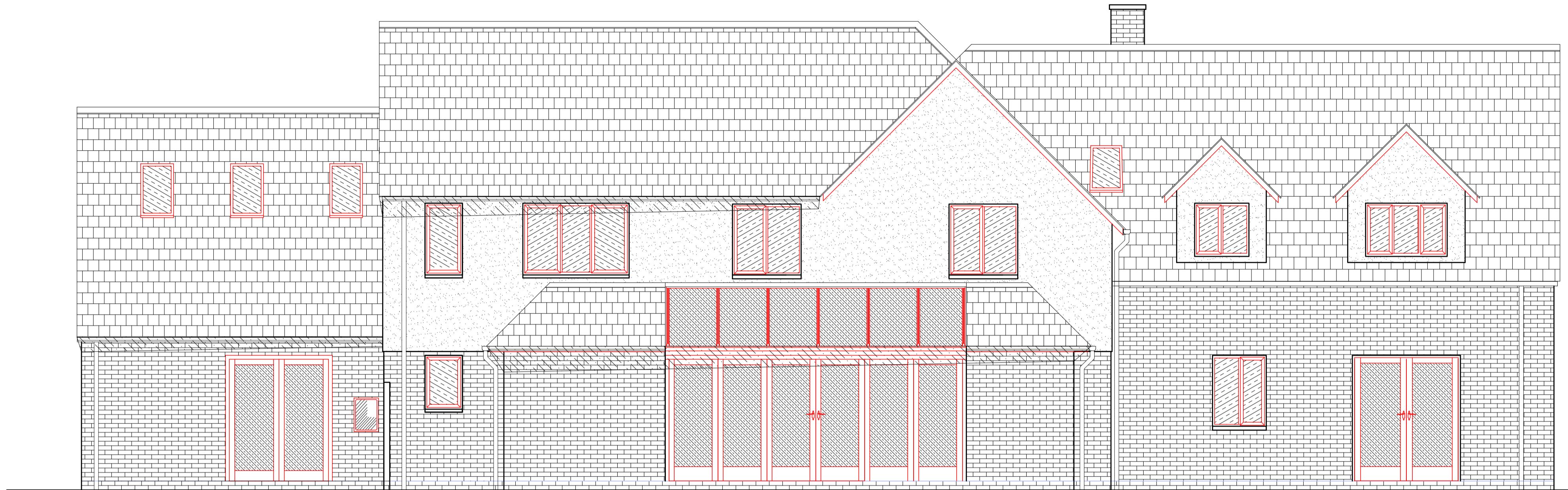

Proposed north east elevation

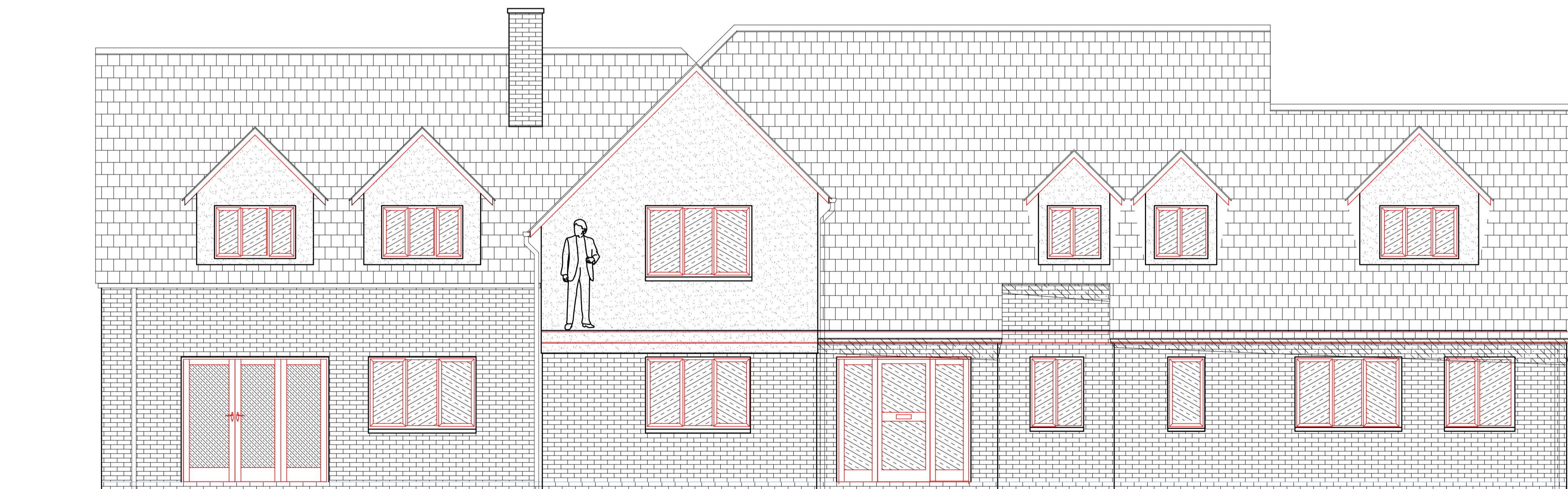
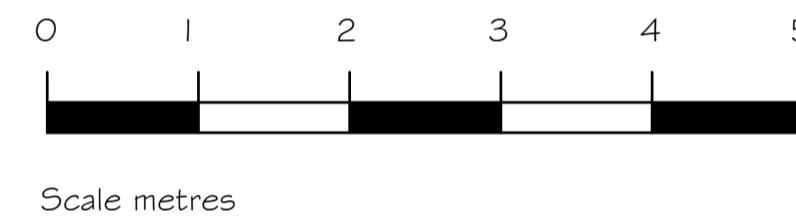

Proposed south west elevation

No.	Date	Revision
A	23Nov23	Showing: Revised scale

hang on this margin

Project Services Ltd 

Mile Lane, Exeter. EX4 9AA
 Tel: 07866 461148 E-mail: barry@blaker.org

Professional services in Design, Development and Property maintenance

Working with

Project:
 Melberry House.
 Two storey extension

Title:
 Proposed north east
 and south west
 elevations

Date: 21/11/23
 Scale: 1:50@A1
 Prep: Barry Blaker checked

Project No:	Drwg. No: MH3 AL (-) 04	Rev: A
-------------	----------------------------	-----------