

EXISTING  
DEC 21st at 9:00 am

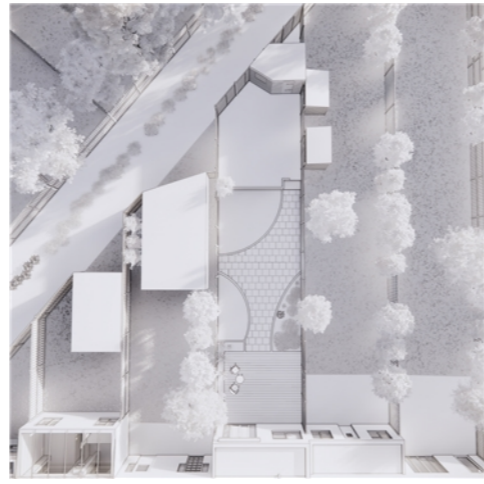

EXISTING  
DEC 21st at 12:00 pm

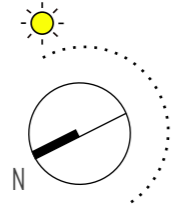
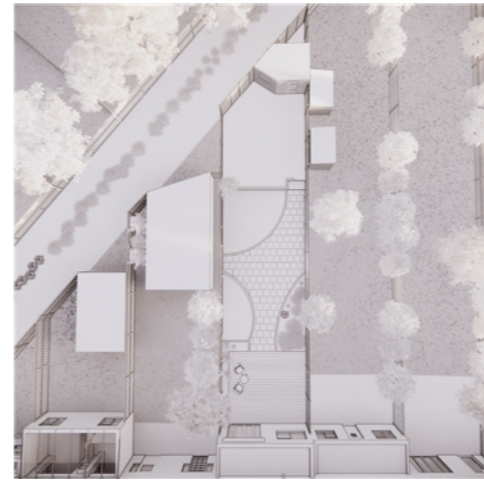
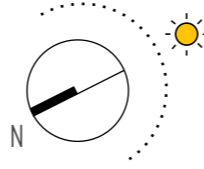

EXISTING  
DEC 21st at 3:00 pm

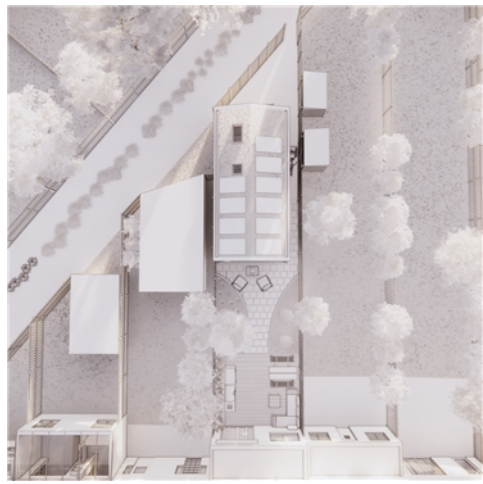
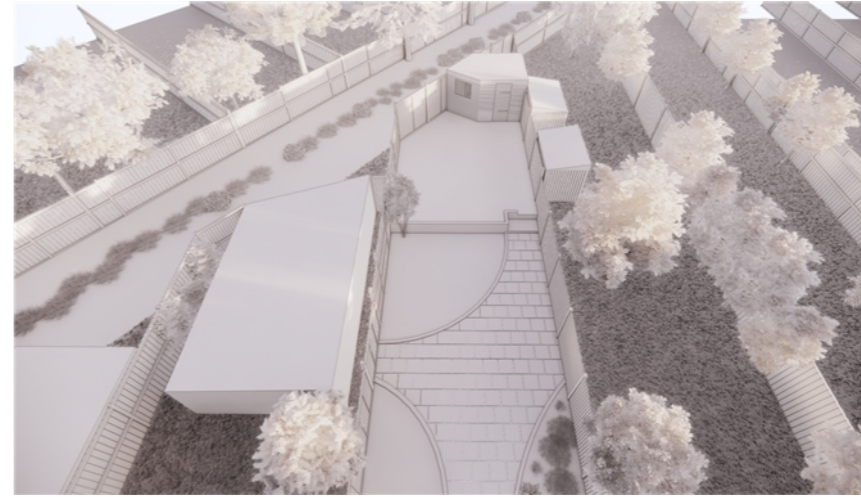
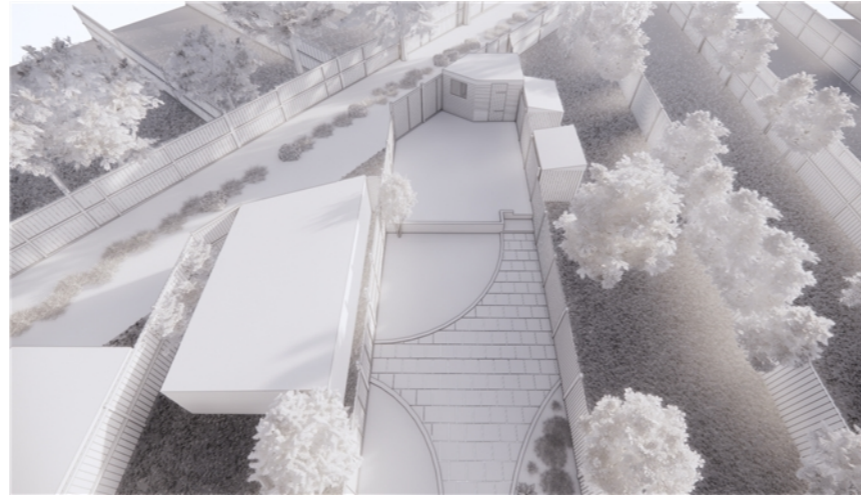
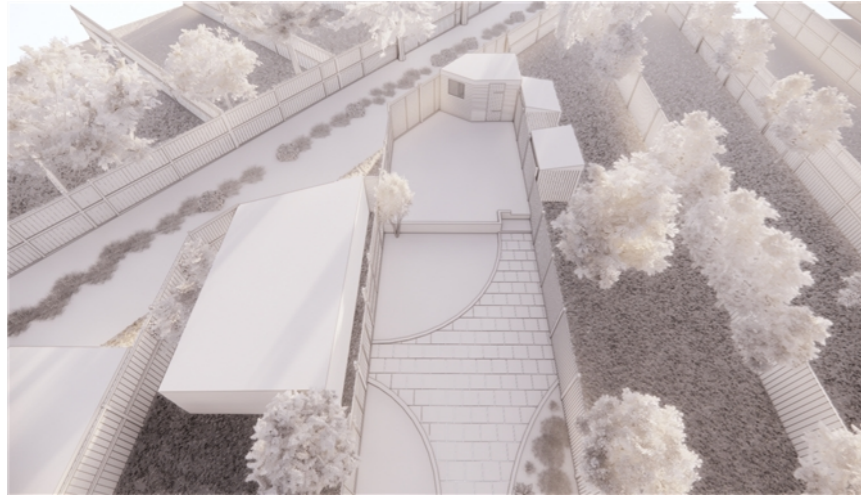
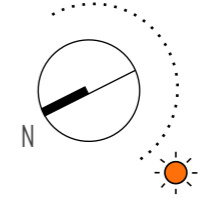

PROPOSED  
DEC 21st at 9:00 am

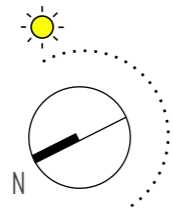

PROPOSED  
DEC 21st at 12:00 pm

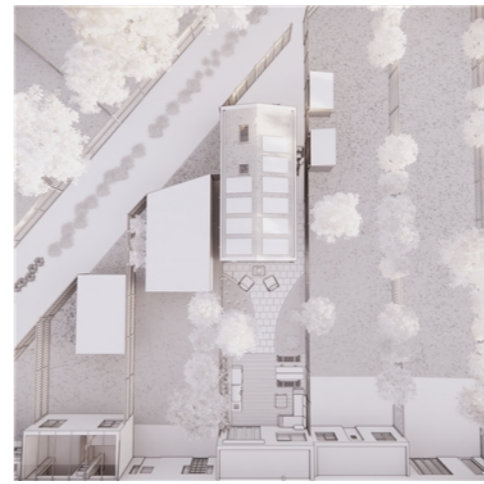
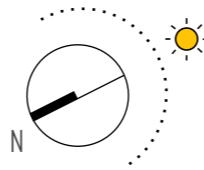

PROPOSED  
DEC 21st at 3:00 pm

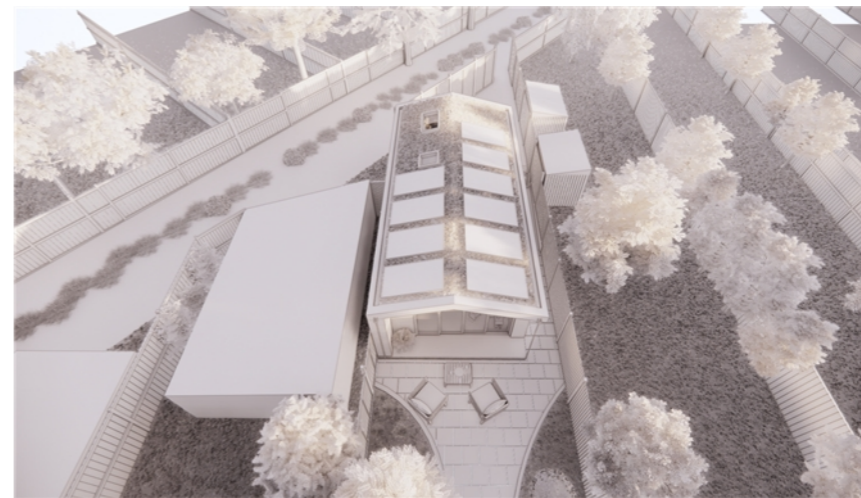
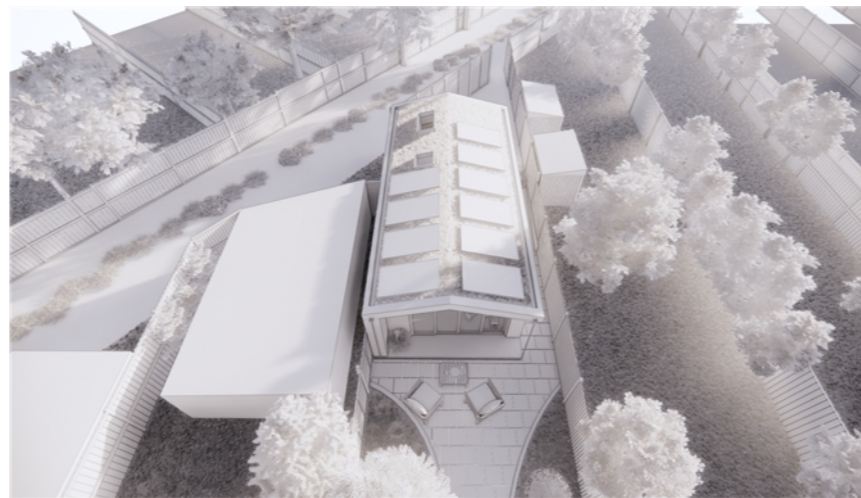
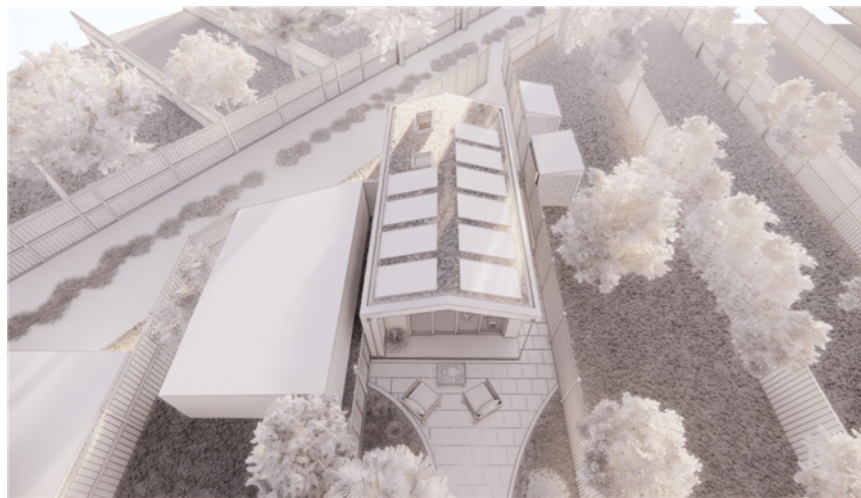
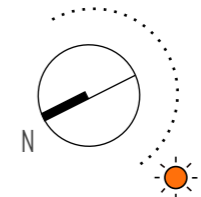

**Disclaimer**  
Do not scale from this drawing.  
Check all dimensions on site before fabrication or setting out.  
This document is copyright and may not be reproduced without permission of the owner.

**Notes**  
Dimension on drawing are based on architectural survey for general arrangements plan purposes only, and provided by client or representative specialist.

This drawing is for information only.  
This drawing is not for construction.

Rev	Notes	Date	Dwn	Iss
00	Issue for Planning Application	13.11.2023	ARTES	ARTES

**ARTES**  
LONDON

1 Clooch House  
63 75 Clenthorpe Road  
London W6 0JY

+44 (0) 7876558343  
info@arteslondon.com  
www.arteslondon.com

**Client:**  
Mrs. Karen Lyon

**Consultants:**

**Project:**  
7 Bramdean Crescent SE12 ONU

**Drawing Title:**  
Daylight Studies DECEMBER  
Existing & Proposed Design

Scale	Drawn By	Checked By	Issued By
NTS @ A3	ARTES	ARTES	ARTES

PLANNING		
Project No	Drawing No	Revision
23014	A_PL_601	00