

EXISTING
JUN 21st at 9:00 am

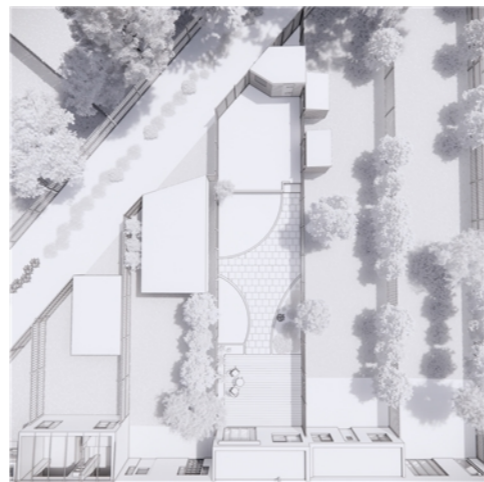

EXISTING
JUN 21st at 12:00 pm

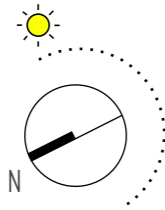
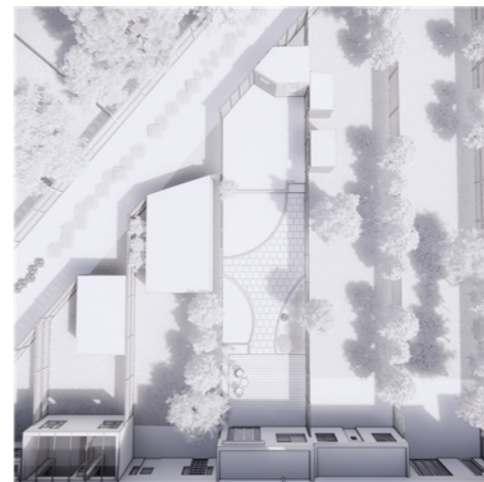
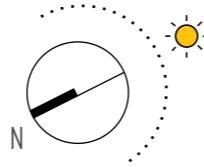

EXISTING
JUN 21st at 3:00 pm

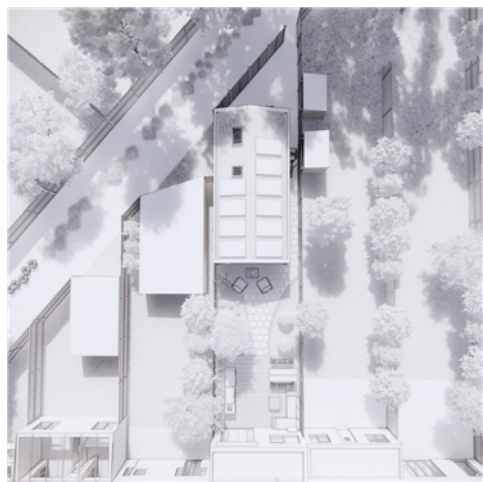
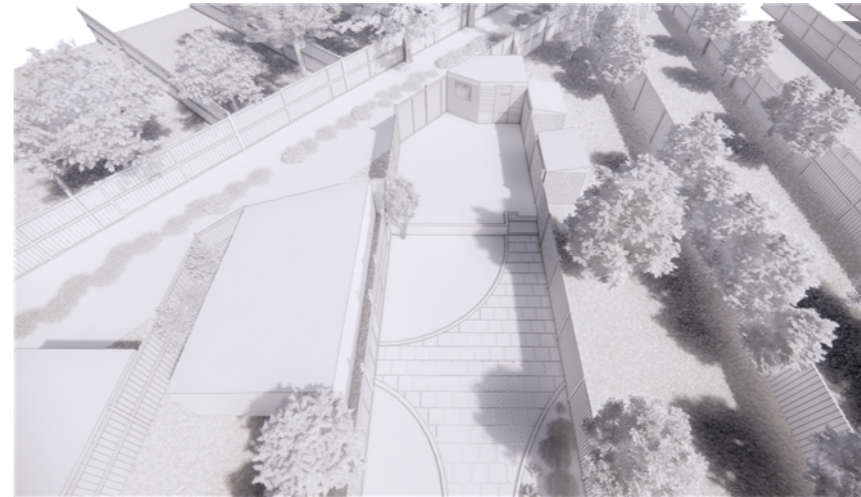
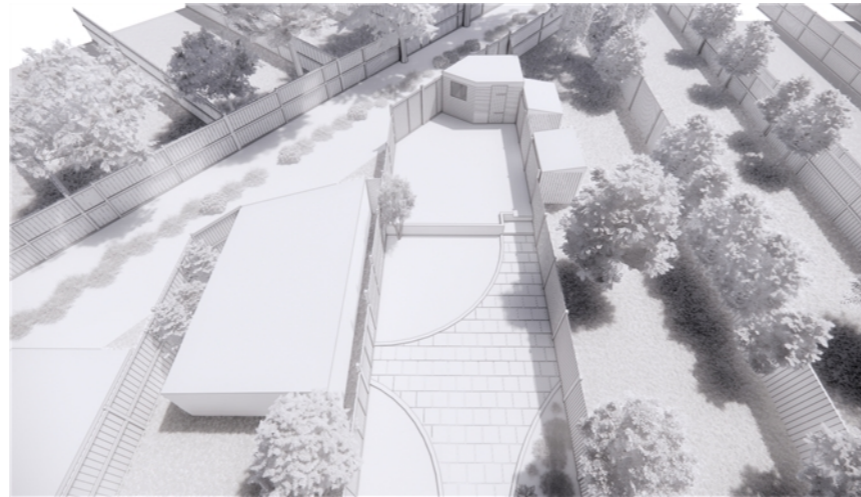
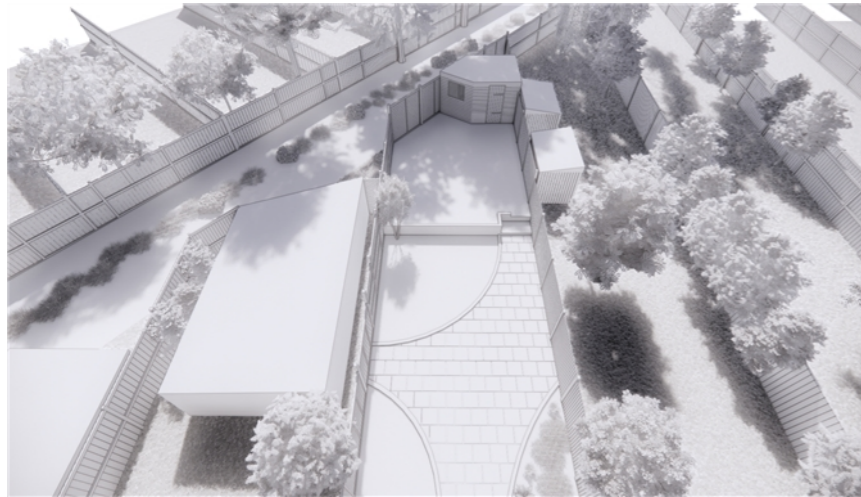
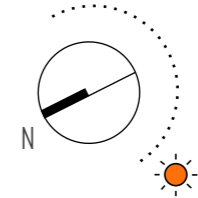

PROPOSED
JUN 21st at 9:00 am

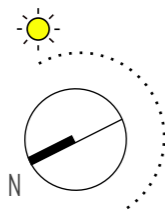

PROPOSED
JUN 21st at 12:00 pm

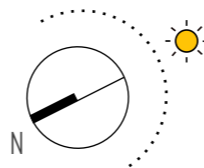

PROPOSED
JUN 21st at 3:00 pm

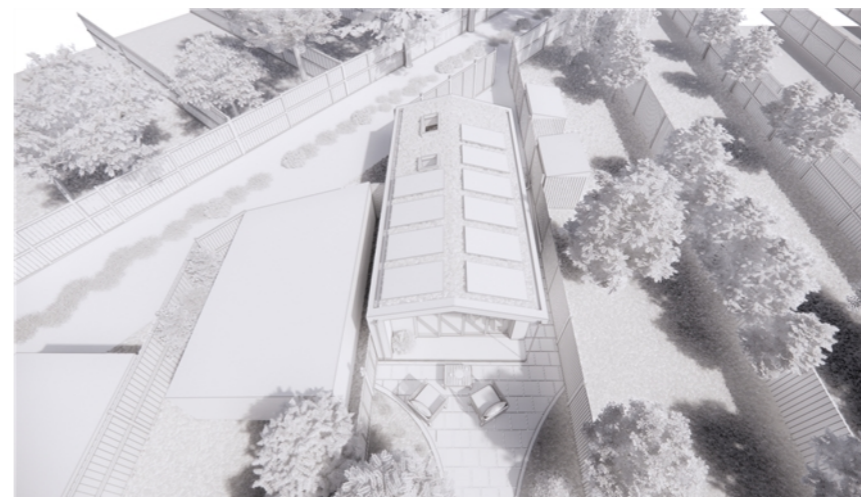
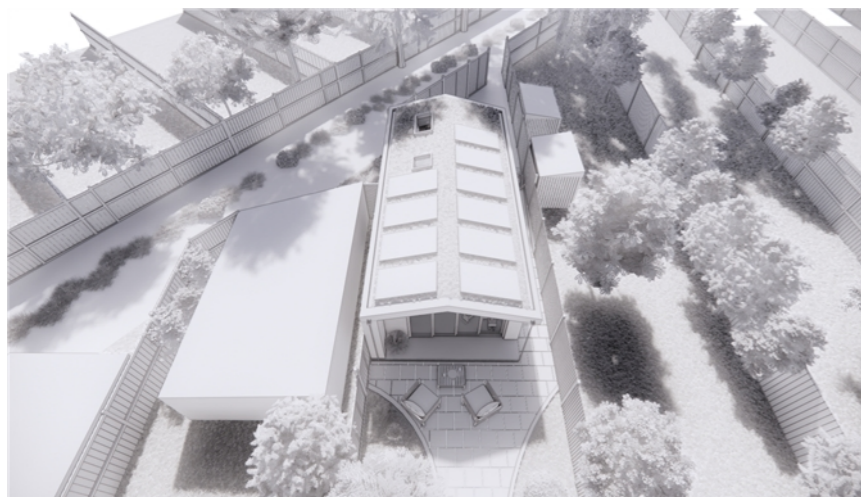
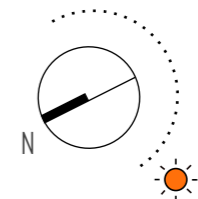

Disclaimer
Do not scale from this drawing.
Check all dimensions on site before fabrication or setting out.
This document is copyright and may not be reproduced without permission of the owner.

Notes
Dimension on drawing are based on architectural survey for general arrangements plan purposes only, and provided by client or representative specialist.

This drawing is for information only.
This drawing is not for construction.

Rev	Notes	Date	Dwn	Iss
00	Issue for Planning Application	13.11.2023	ARTES	ARTES

ARTES
LONDON

1 Gooch House
63 75 Cleverthorpe Road
London W6 0JY

+44 (0) 7876558343
info@arteslondon.com
www.arteslondon.com

Client:
Mrs. Karen Lyon

Consultants:

Project:
7 Bramdean Crescent SE12 0NU

Drawing Title:
Daylight Studies JUNE
Existing & Proposed Design

Scale	Drawn By	Checked By	Issued By
NTS @ A3	ARTES	ARTES	ARTES

PLANNING

Project No	Drawing No	Revision
23014	A_PL_600	00