

PROPOSED EXTERNAL MATERIALS  
 ROOF FINISH: POLYESTER METAL SHEET  
 EXTERNAL WALLS: POLYESTER METAL SHEET  
 WINDOWS: EXTERNAL DOORS: DOUBLE GLAZED THREE-LITE UPVC/ALUMINIUM METAL FINISH

CONTRACTORS MUST CHECK ALL DIMENSIONS - ONLY WORK FROM FIGURED DIMENSIONS - DISCREPANCIES MUST BE REPORTED IMMEDIATELY TO THE ARCHITECT TO AWAIT INSTRUCTIONS BEFORE PROCEEDING

IF IN DOUBT - ASK

DATE:      REVISION:

RED HATCH DENOTES EXTENT OF FLAT

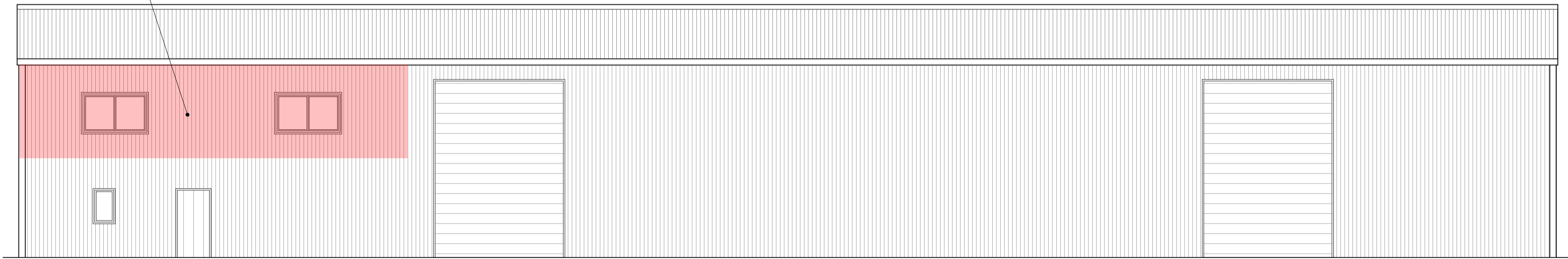

NORTH EASTERN ELEVATION

RED HATCH DENOTES EXTENT OF FLAT

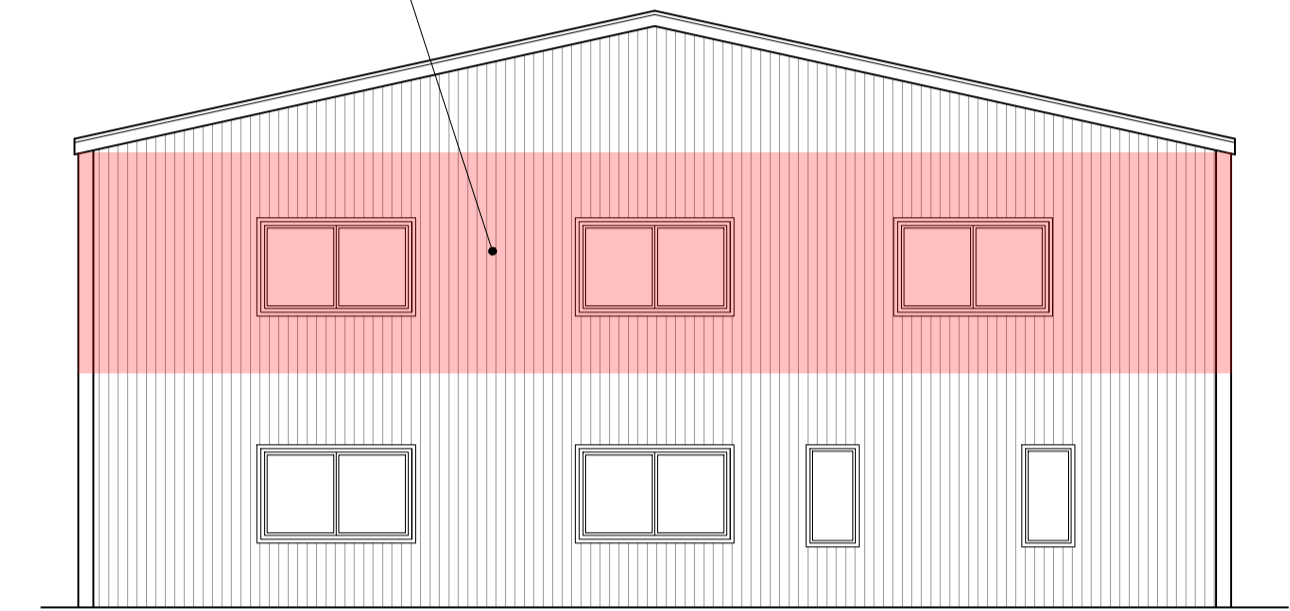

SOUTH EASTERN ELEVATION

RED HATCH DENOTES EXTENT OF FLAT

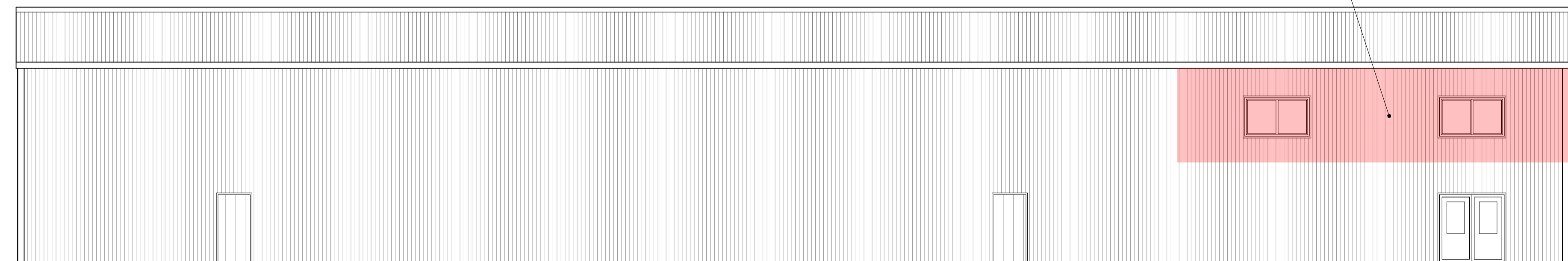

SOUTH WESTERN ELEVATION

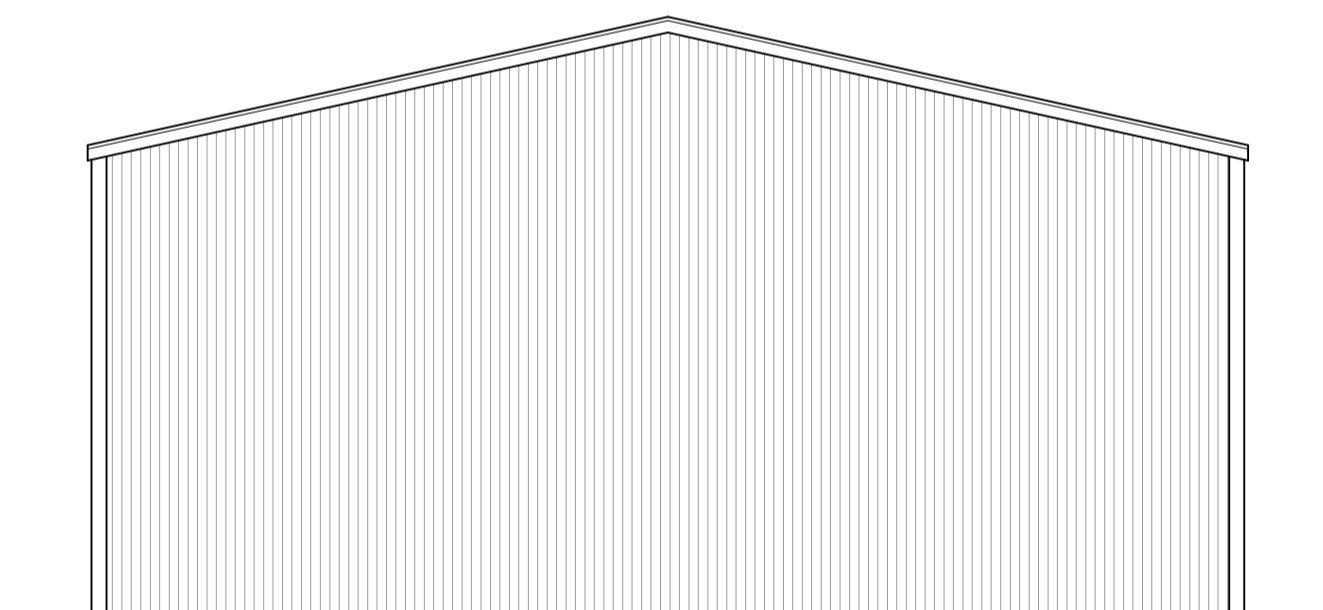

NORTH WESTERN ELEVATION

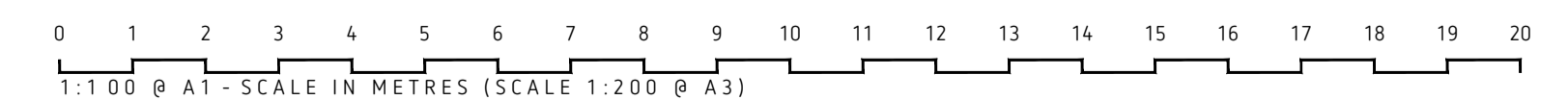

PROPOSED ELEVATIONS



BEN WHITE ARCHITECTURE LIMITED  
 T: 01872 858865 E: info@benwhitearchitecture.co.uk  
 www.benwhitearchitecture.co.uk

PROJECT TITLE:  
 NEW OFFICE, STORAGE & TRAINING  
 AREA ON EXISTING HARD STAND  
 TREGERLES FARM

DRAWING STATUS:  
**PLANNING**  
 SCALE: @ A1

DATE:  
 MAY 2020  
 DRAWN: AP/BW

PROJECT NO.:      STAGE:      DRAWING NO.:      REVISION:  
**20048.3.1004**      -