

RED HATCH DENOTES
PROPOSED OFFICE, STORAGE
AN TRAINING BUILDING



LINE OF CONSENTED YARD
PA19/02488
(CURRENTLY UNDER
CONSTRUCTION)



PROPOSED FOUL WATER
DRAINAGE
(TO CLIENT'S EXISTING
DRAINAGE FIELD)

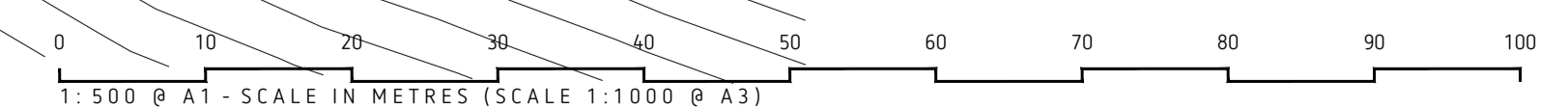
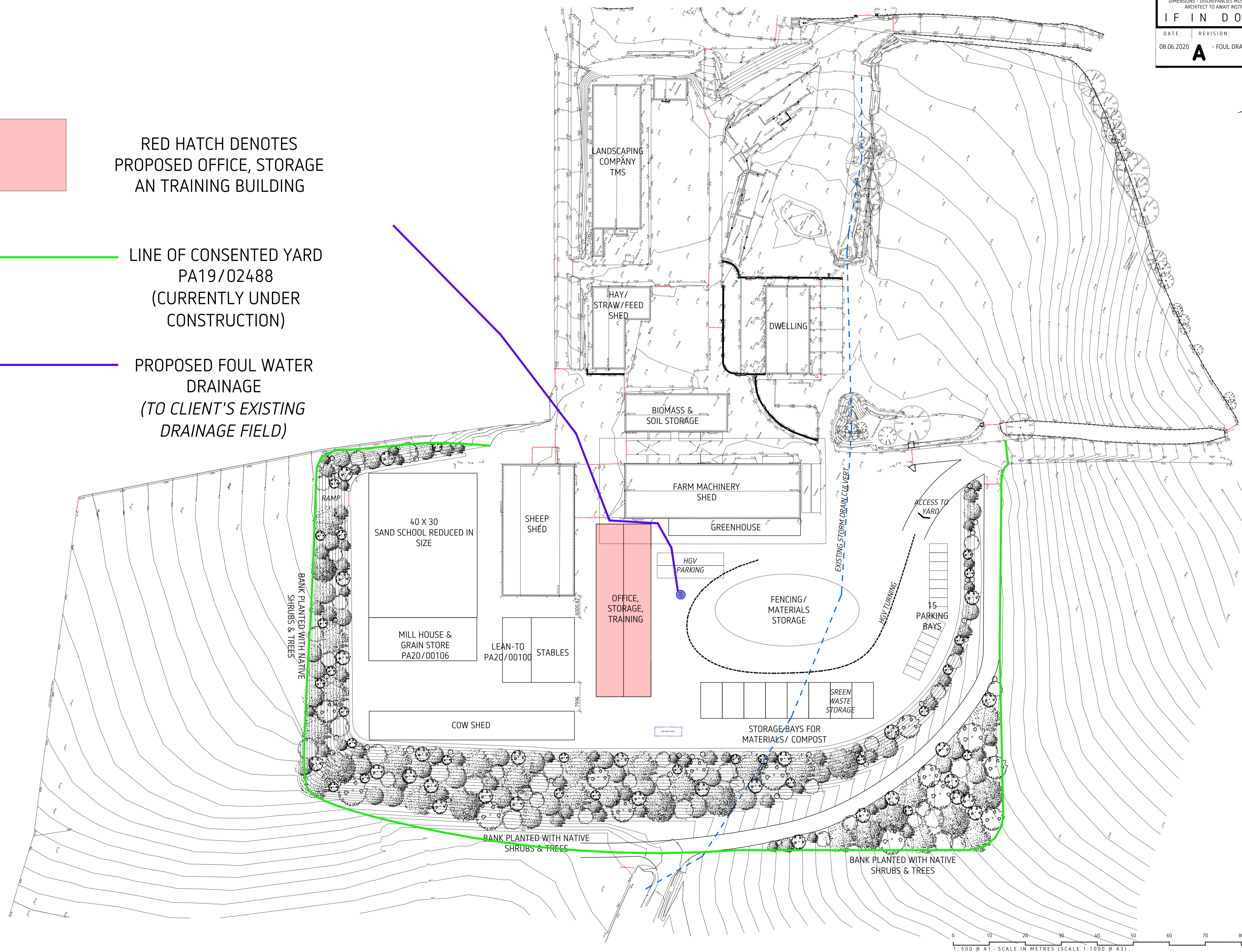

PROPOSED TOPOGRAPHICAL SITE PLAN

BEN WHITE ARCHITECTURE LIMITED
T: 01872 858865 E: info@benwhitearchitecture.co.uk
www.benwhitearchitecture.co.uk

PROJECT TITLE:
NEW OFFICE, STORAGE & TRAINING
AREA ON EXISTING HARD STAND
TREGERLES FARM

DRAWING STATUS:
PLANNING
SCALE: @ A1

DATE:
MAY 2020
DRAWN: AP/BW

PROJECT NO.: **20048.3.0003**
STAGE: **A**
DRAWING NO.: **3.0003**
REVISION: **A**