

Ground floor plan

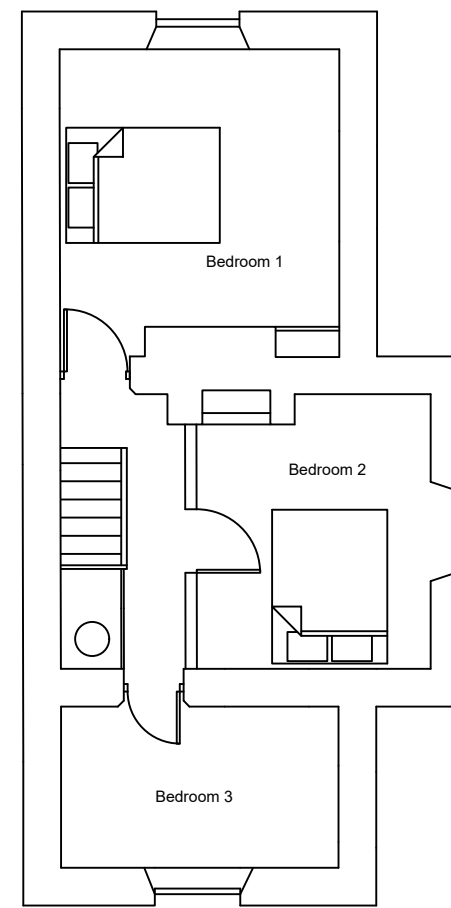

First floor plan

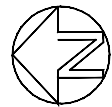

Floor area 110 sq m



1. Do not scale from this drawing.
2. All dimensions and levels must be checked on site.
3. Survey drawings indicative only, to be verified by contractor on site.
4. This drawing is subject to Building Control approval any works undertaken prior are at clients risk.
5. This drawing is protected by copyright.

Proposed floor plans

Broomhill Cottage Antony Passage
Torpoint PL11 2QA

Client : Mr T Carew Pole	
Antony Estate	
Torpoint Cornwall, PL11 2QA	
Scale : 1:100 @ A3	Drawing.
Date :	Proposed
Drawn by :	