

5 OLD MILVERTON ROAD

CV32 6AY

SCALE = 1:100

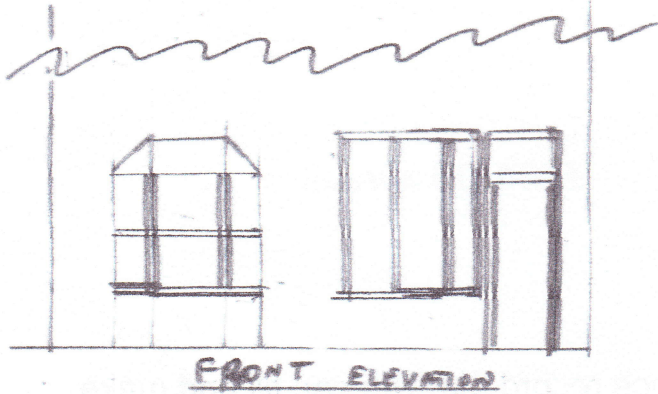
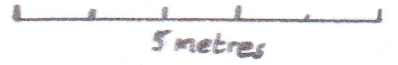

FRONT ELEVATION

PROPOSED GROUND FLOOR + BASEMENT (72 sqm)

GROUND FLOOR (55 sqm)

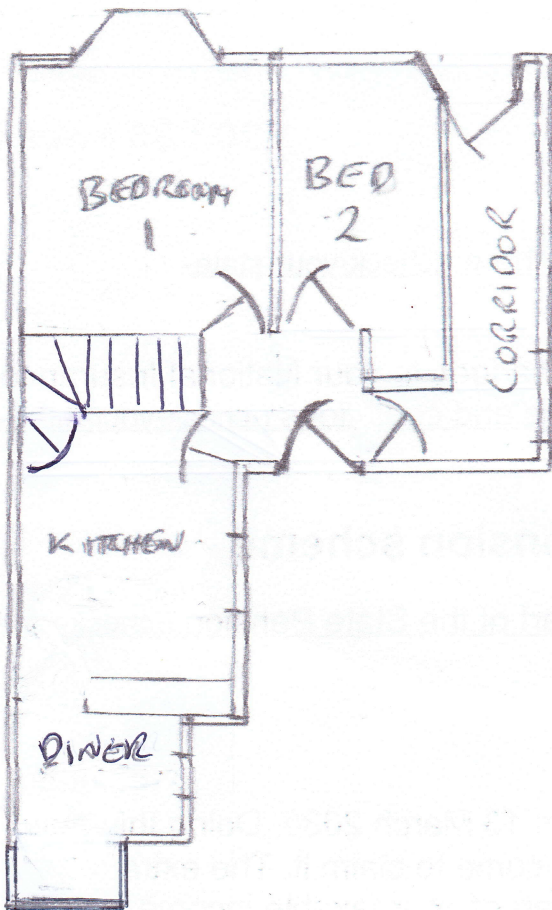

SIDE ELEVATION (ROUND ST)

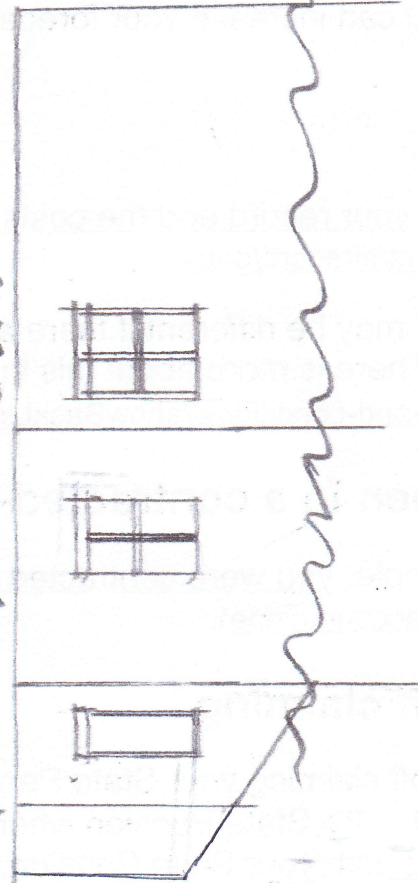

REAR ELEVATION

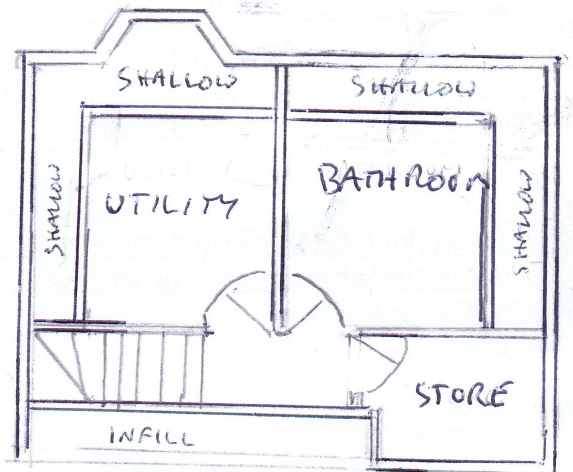
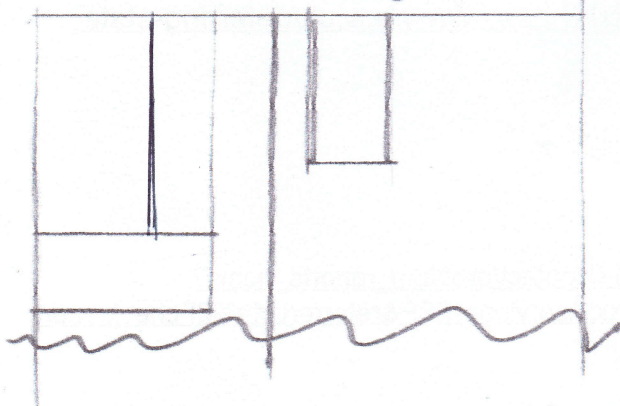

BASEMENT (17 sqm)