

NORTH WEST ELEVATION - EXISTING

SCALE 1:100

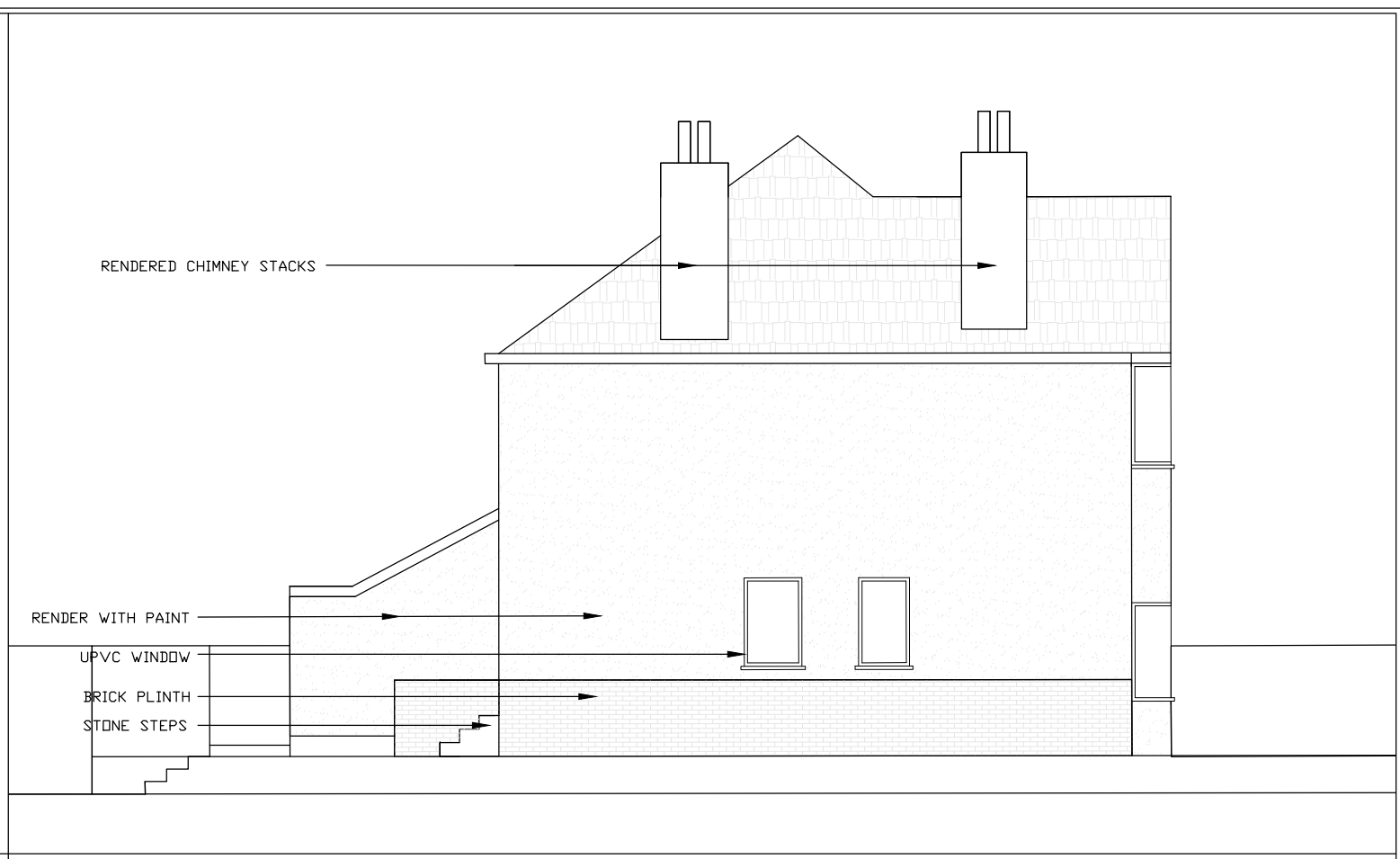

NORTH EAST ELEVATION - EXISTING

SCALE 1:100



SOUTH EAST ELEVATION - EXISTING

SCALE 1:100

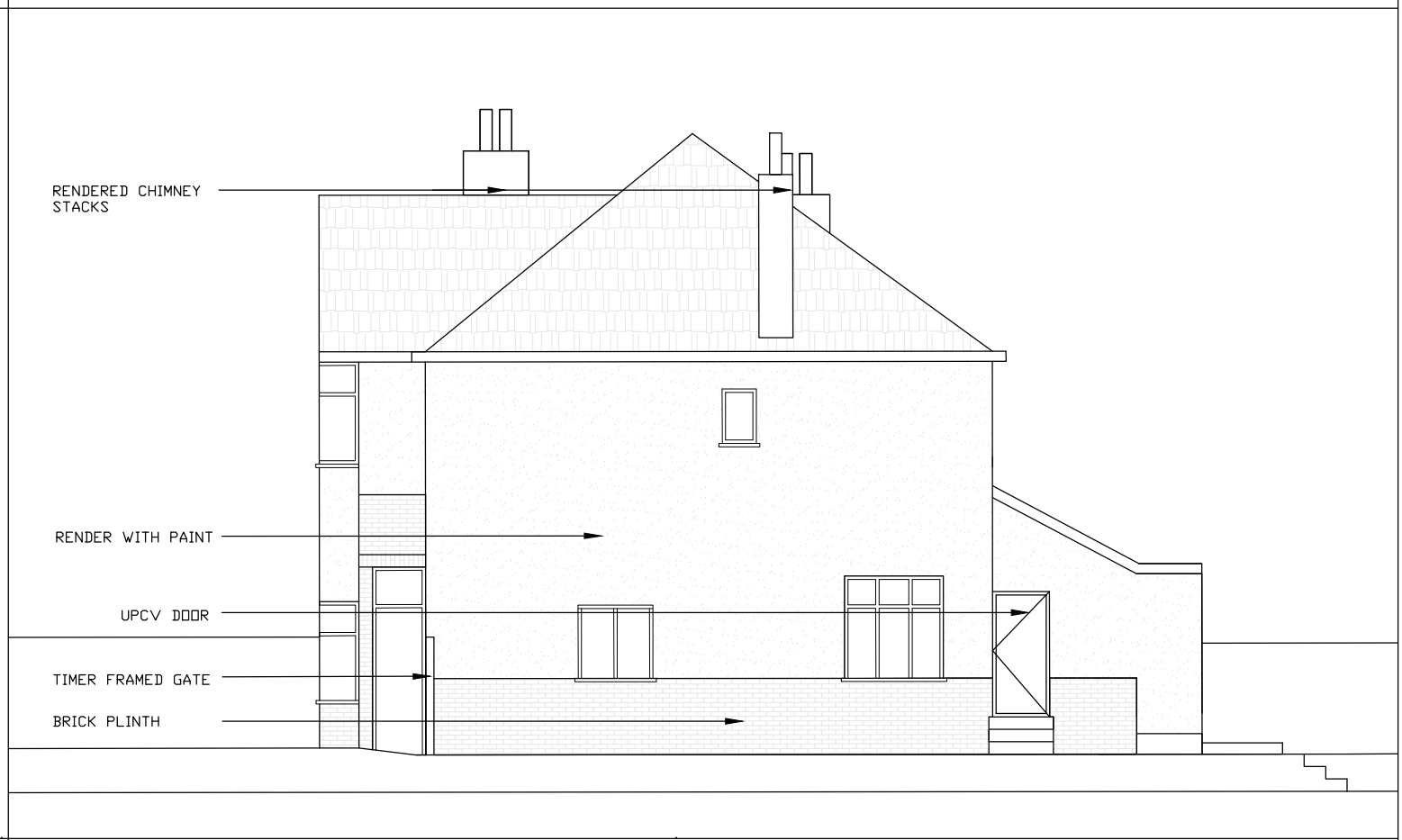

SOUTH WEST ELEVATION - EXISTING

SCALE 1:100

PROJECT	9 Bell Barn Road Ground and First Floor Extension		
DRAWING	Elevations Existing	DRAWING NO. 014	REV. -
DATE	22.11.23	SCALE 1:100 @ A3	DRAWN EB CHECKED DC

PLANNING

NOTE:
The level of information in this drawing is issued for PLANNING only. The information shown should not be used for any other purpose (such as building regulations, costing or construction) unless permission is expressly given by client/architect. To be read in conjunction with Civil and Structural and MEP information. Rights for party wall and rights of light lies with the client. A specialist measured survey has not been carried out on the site. All dimensions should be checked on site. Illustrated material subject to copyright

REVISIONS				
Rev:	Author:	Chk:	Date:	Description:
-	-	-	-	-
-	-	-	-	-
-	-	-	-	-
-	-	-	-	-

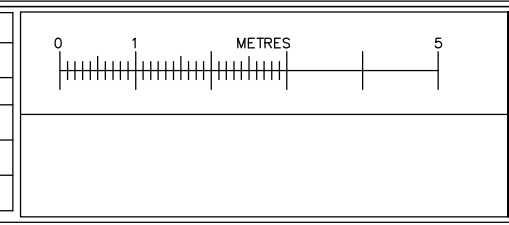

Cryer&Coe architects

10 - 12 Gloucester Rd,
Third Floor,
Bristol,
BS7 8AE

Tel: 01173 634033
hello@cryerandcoe.co.uk
www.cryerandcoe.co.uk