

FIRST FLOOR PLAN EXISTING

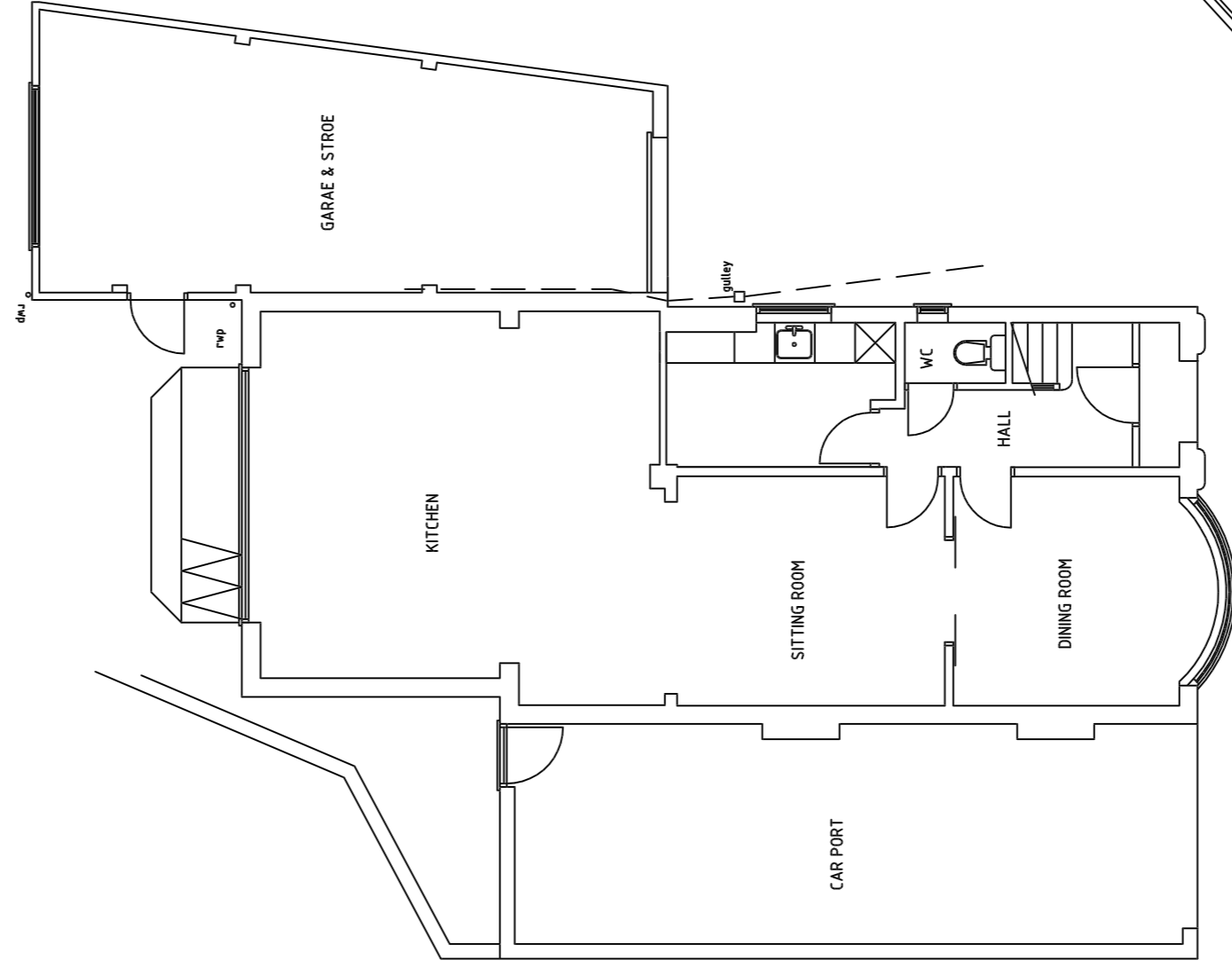

GROUND FLOOR PLAN EXISTING

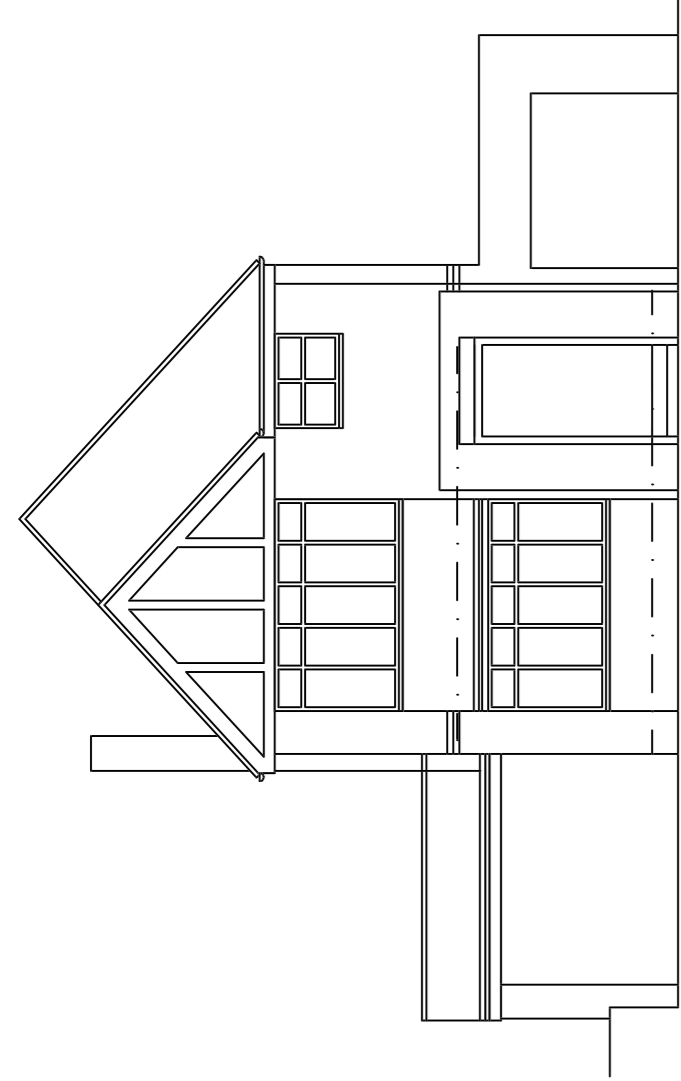

FRONT ELEVATION EXISTING

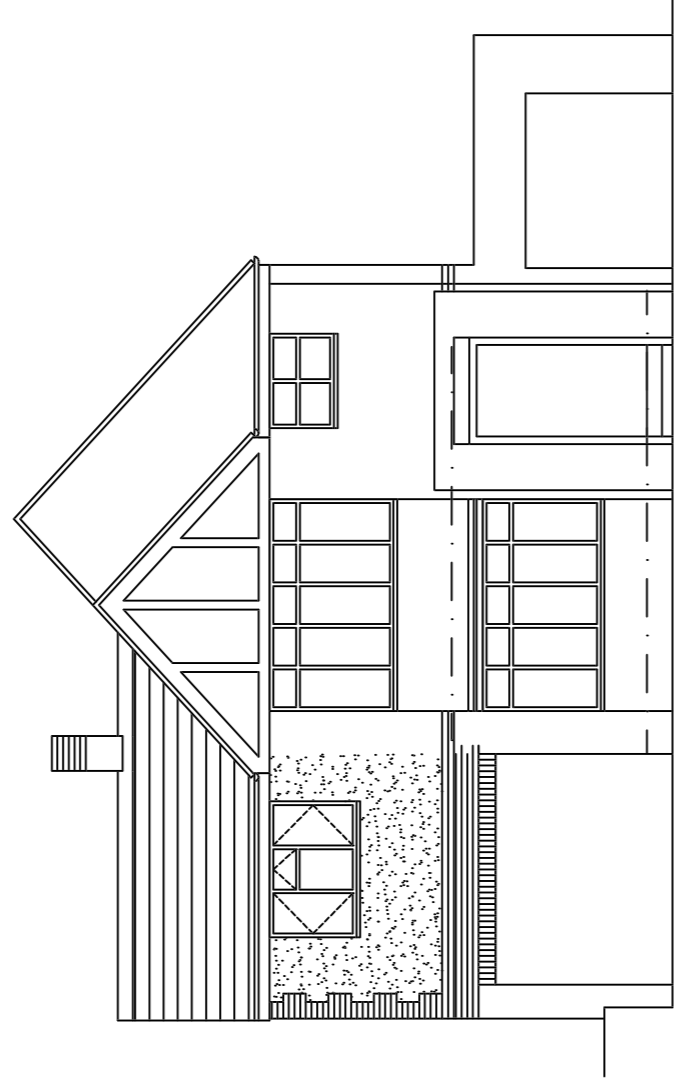

FRONT ELEVATION PROPOSED

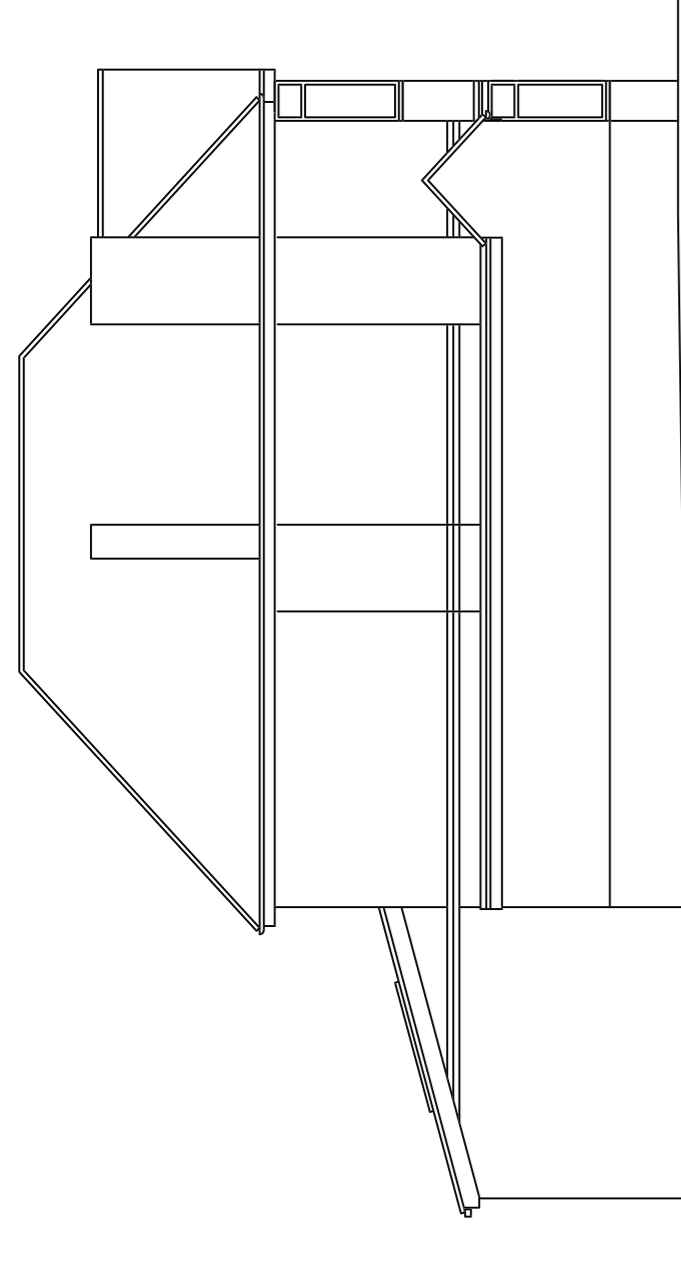

SIDE ELEVATION EXISTING

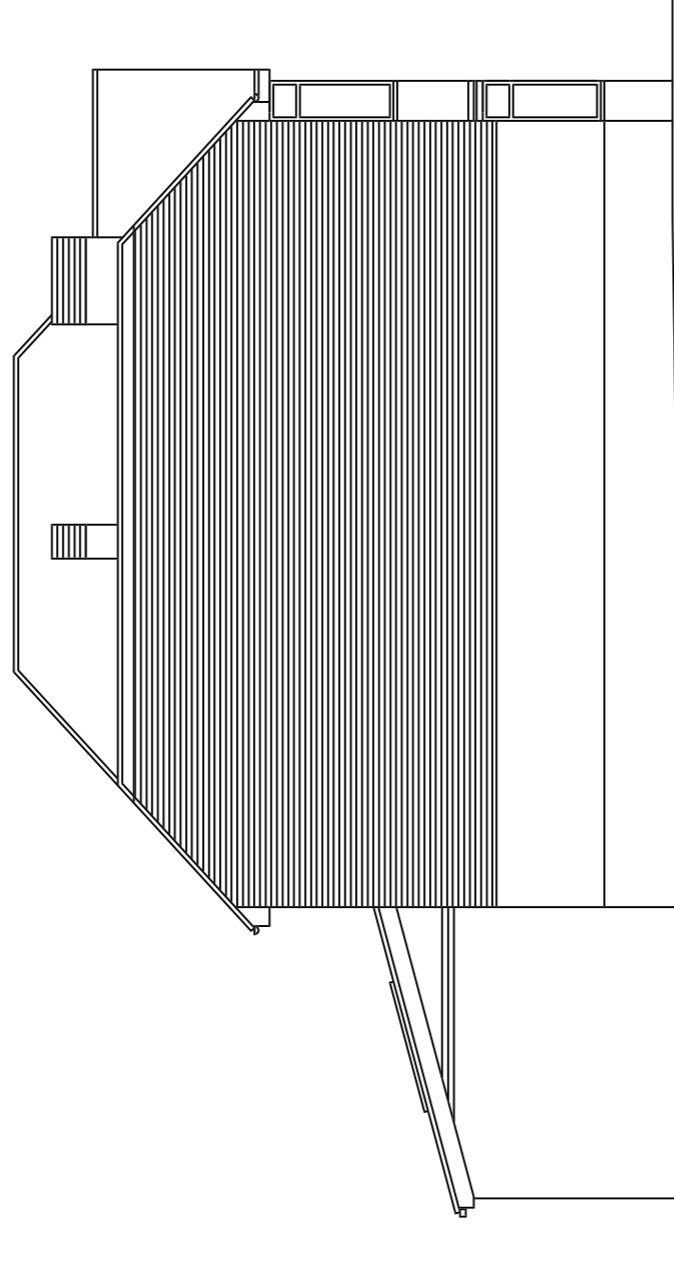

SIDE ELEVATION PROPOSED

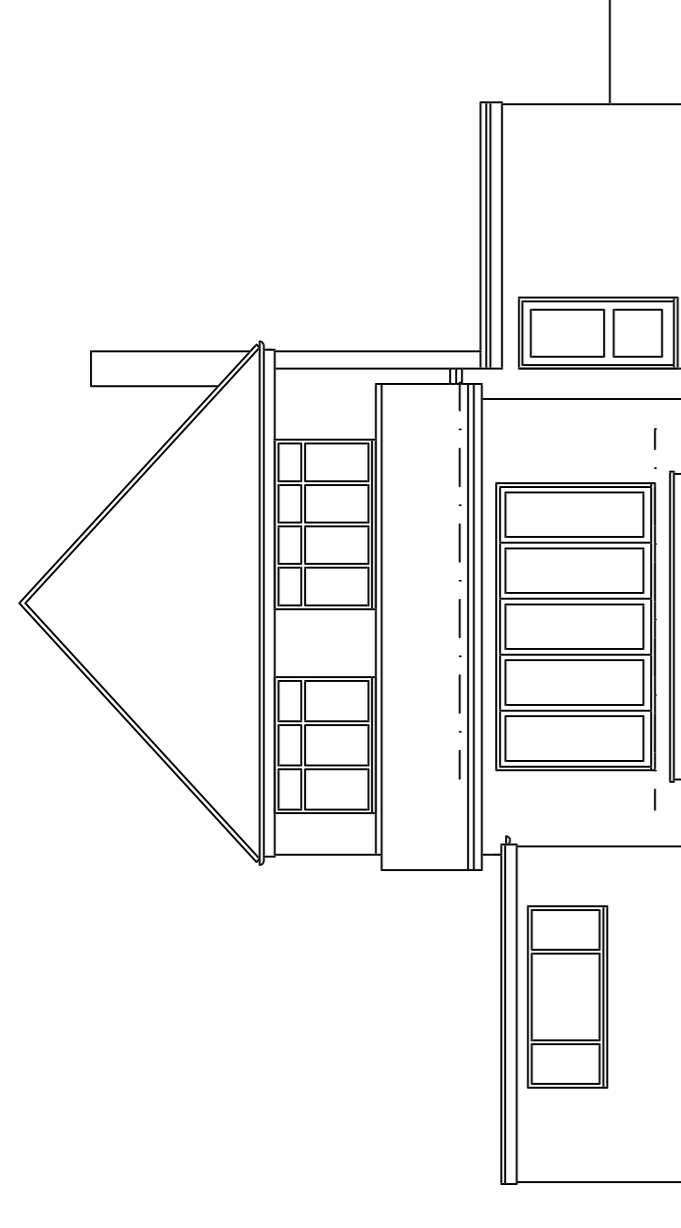

REAR ELEVATION EXISTING

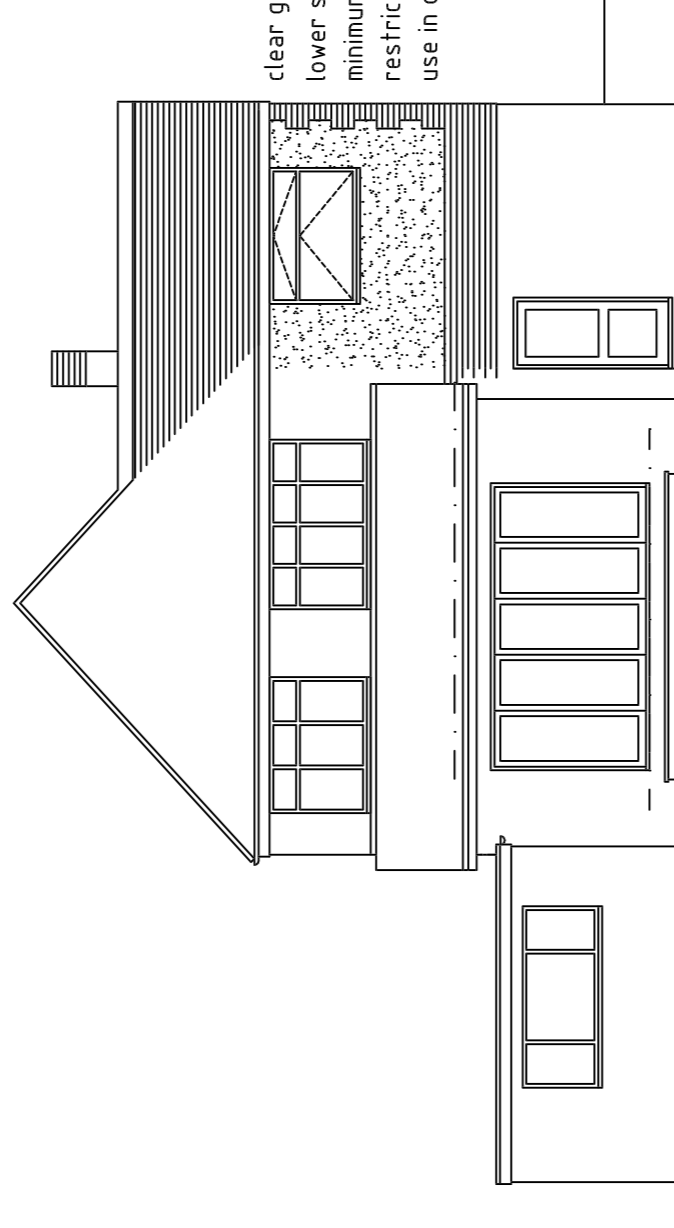

REAR ELEVATION PROPOSED

clear glazed top hung transom
lower section obscure glazed
minimum level 3 top hung with
restrictor stays only for the
use in case of fire

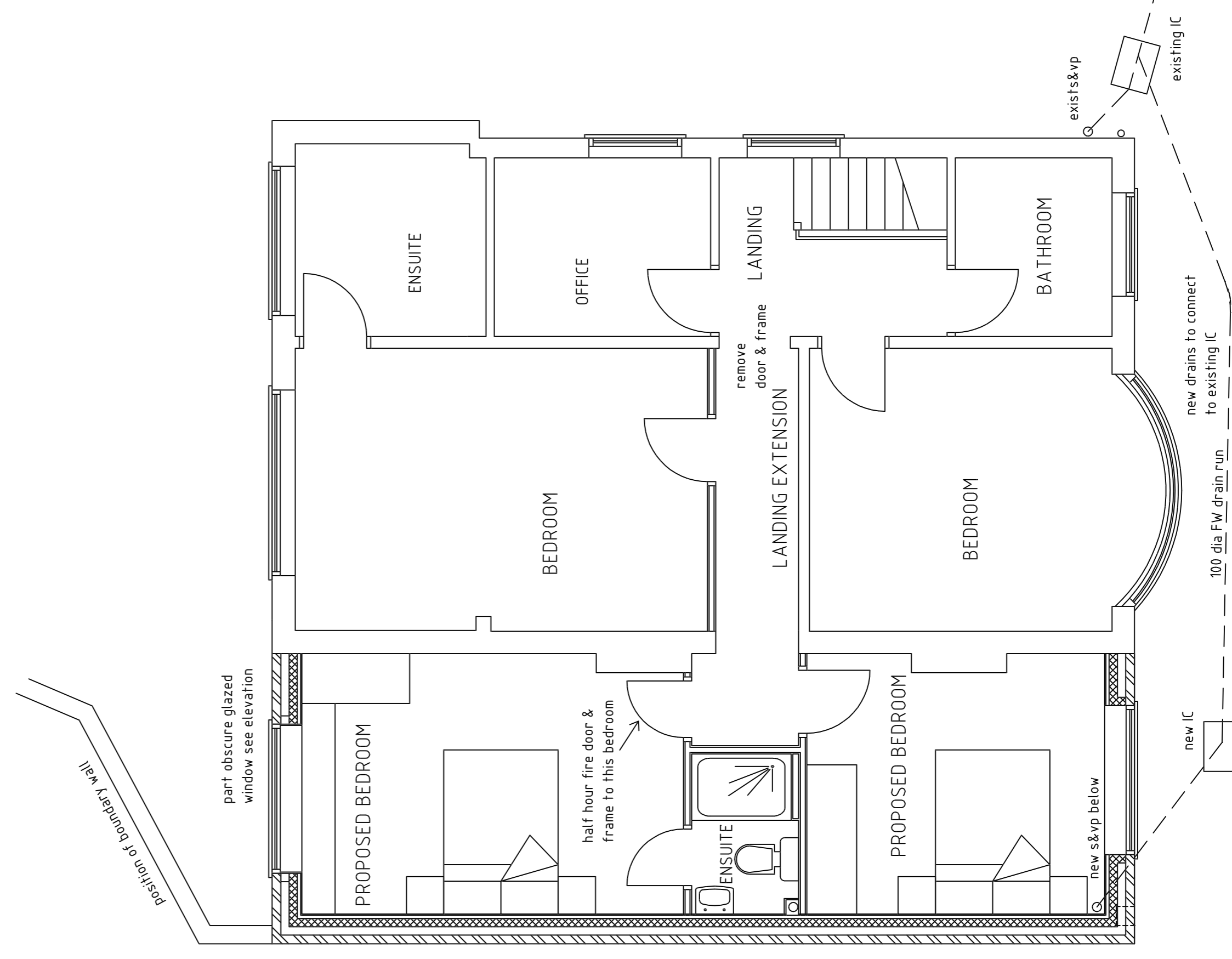

FIRST FLOOR PLAN PROPOSED

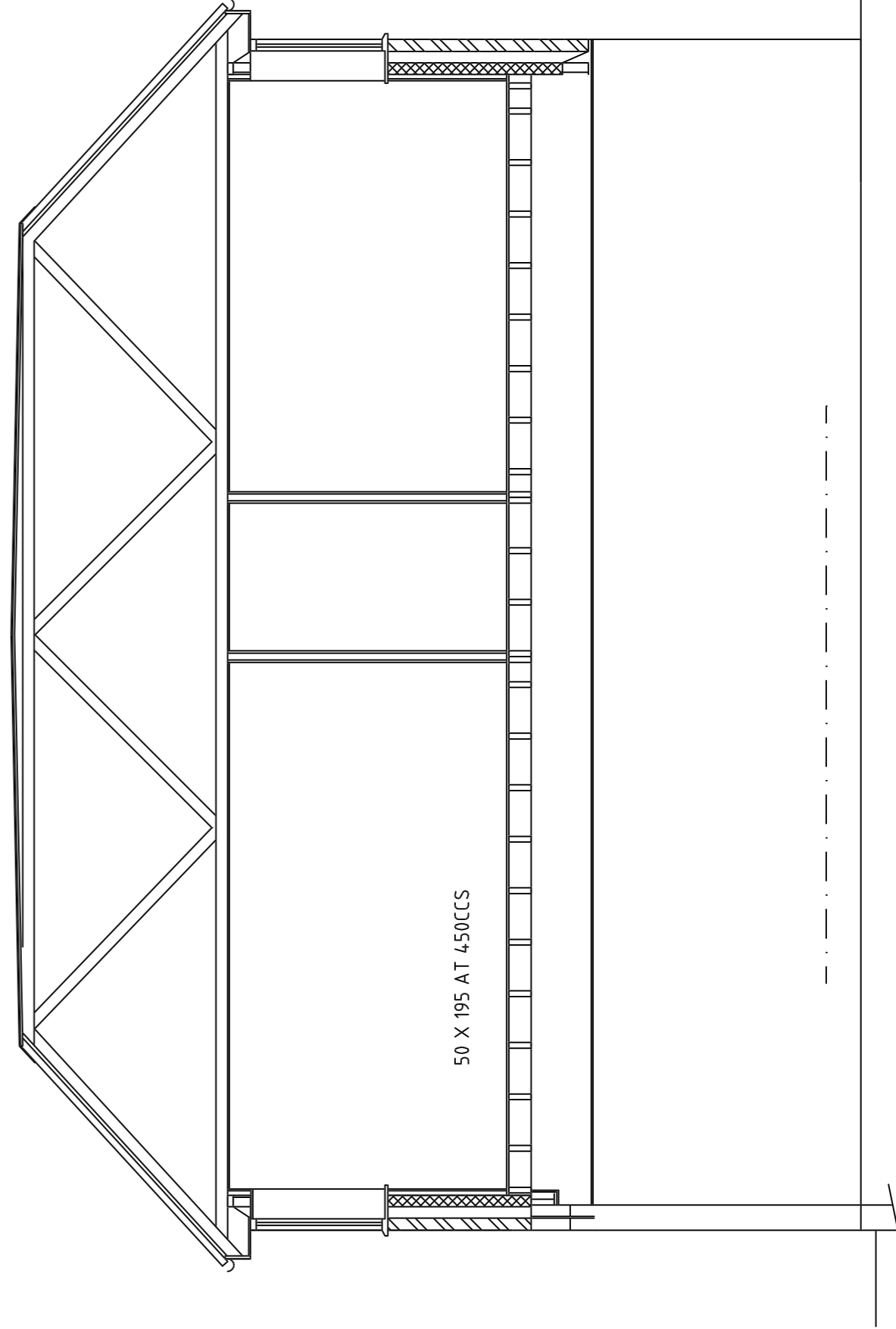

SECTION

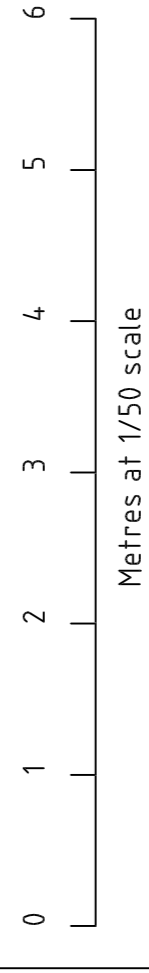

MICHAEL G BAYNTON & ASSOCIATES
12 LUDGATE AVENUE, KIDDERMINSTER
WORCS. DY11 6JP Tel. 01562 741838

CLIENT
Mr & Mrs Bater

PROJECT
218 Sutton Park Road
Kidderminster

DESCRIPTION
First Floor Extension

DATE November 2023 DRAWN BY:
SCALE 1:50 1:100 A1 paper
DRAWING No. 3587 REVISION: