



Proposed Front Elevation at 1:100 scale

SOUTH

RENDER CAREFULLY REMOVED AUTUMN 2023 EXPOSING WINDOW / DOOR HEAD DETAIL & PREVIOUSLY BRICKED UP DOORWAY

REV B repositioning of door to sit below (now exposed) historic brickwork header detail, with replacement side window.

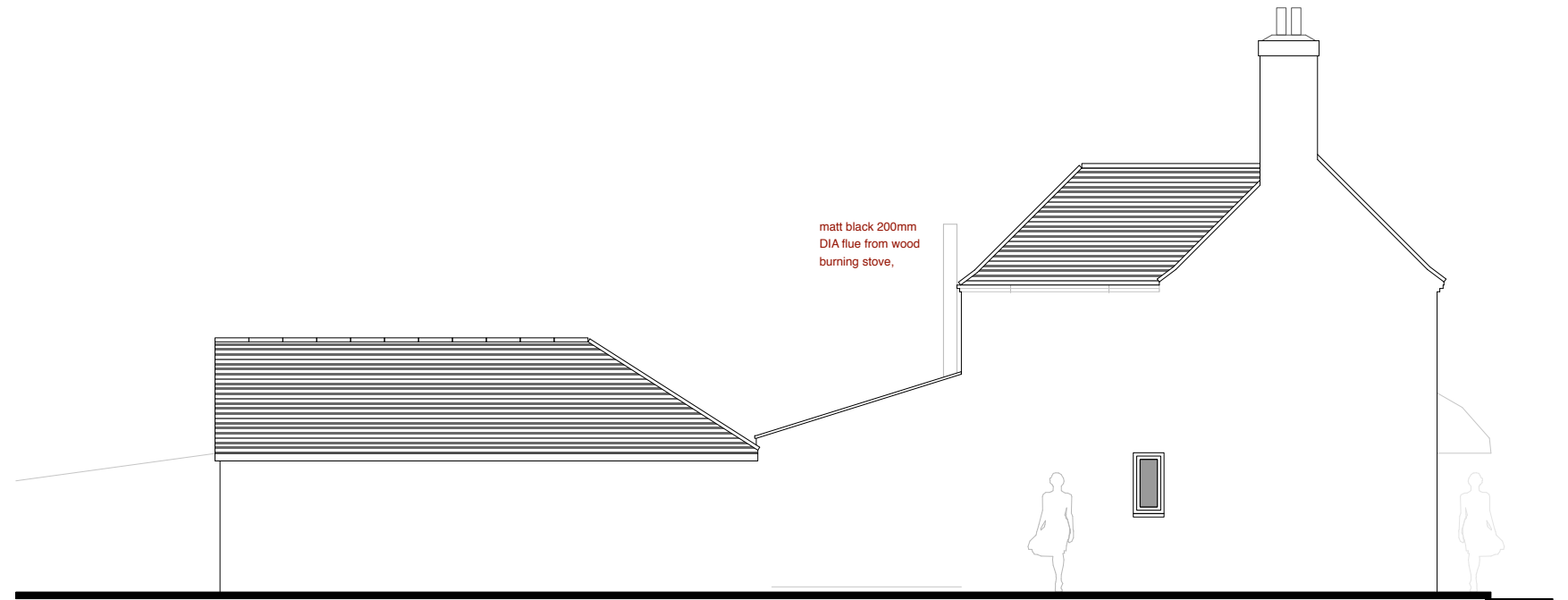

Proposed Side Elevation at 1:100 scale

WEST

proposed replacement summer room structure with inset glazed ALU bi-fold doors & casement opening window

new double glazed ALU casement window, support to engineer's design unprotected area (fire rating) TBC with LABC prior to order

replacement of all white uPVC & timber fenestration with white ALU double glazed units (escape compliant opening & unprotected area (fire rating) TBC with LABC prior to order

removal of existing textured paint & render, leaving original brickwork underneath as the finished wall face material; with repointing to suit as required

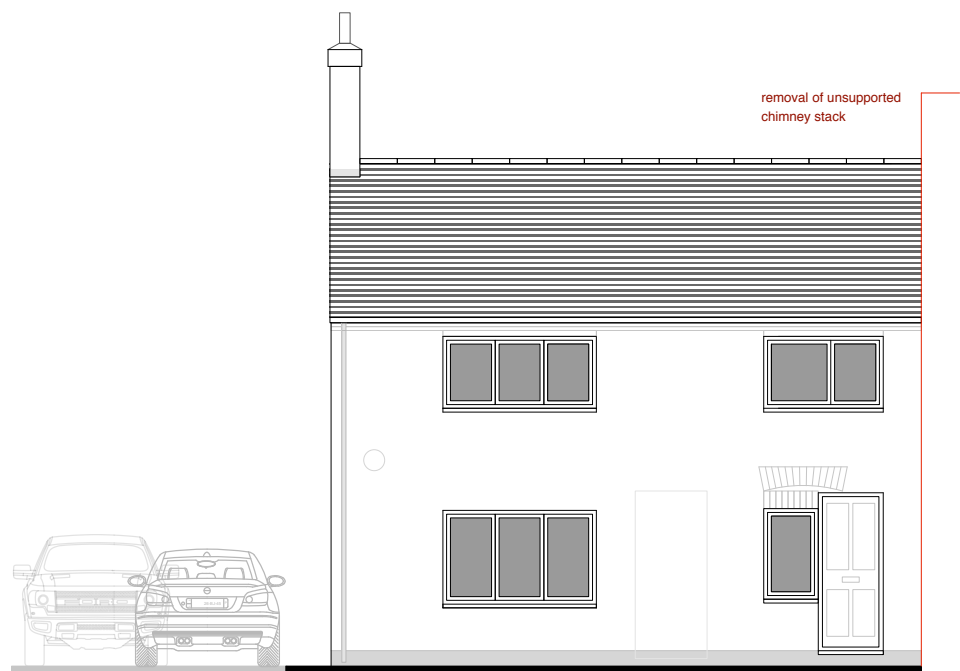

Existing Front Elevation at 1:100 scale

SOUTH

RENDER CAREFULLY REMOVED AUTUMN 2023 EXPOSING WINDOW / DOOR HEAD DETAIL & PREVIOUSLY BRICKED UP DOORWAY

DRAWINGS & SCALE BAR ARE FOR PLANNING PURPOSES ONLY. INTERIOR LAYOUTS SHOWN ARE INDICATIVE ONLY THESE ARE NOT SURVEY DRAWINGS

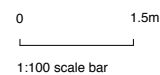

DESIGN INTENT



Existing Side Elevation at 1:100 scale

WEST

REV B - 14 11 23 - FENESTRATION DETAILS

CLIENT	Mr & Mrs G Barton	DRAWING	003 Existing & Proposed Elevations
SITE	92 West Street, Havant, Hampshire	DATE	06 03 23
PROJECT	Proposed Extensions & Alterations	SCALE	1: 100 @ A3
		AUTHOR	AH
		STATUS	PL

CORINTHIAN ARCHITECTURAL DESIGN
 Main Road, Fishbourne, West Sussex. PO18 8BD
 01243 576 078 > contact@corinthianad.co.uk > www.corinthianad.co.uk