

EXISTING AND PROPOSED SIDE ELEVATION WEST (NO CHANGE)

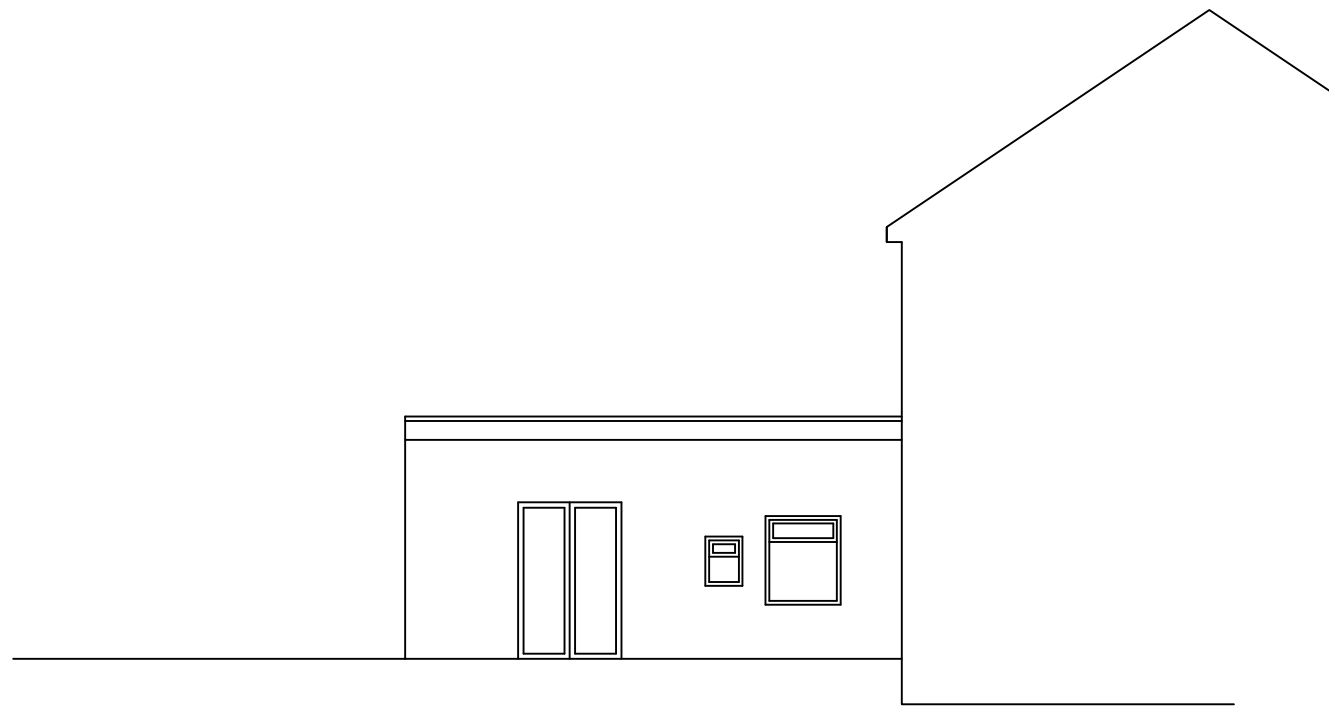

EXISTING SIDE ELEVATION EAST

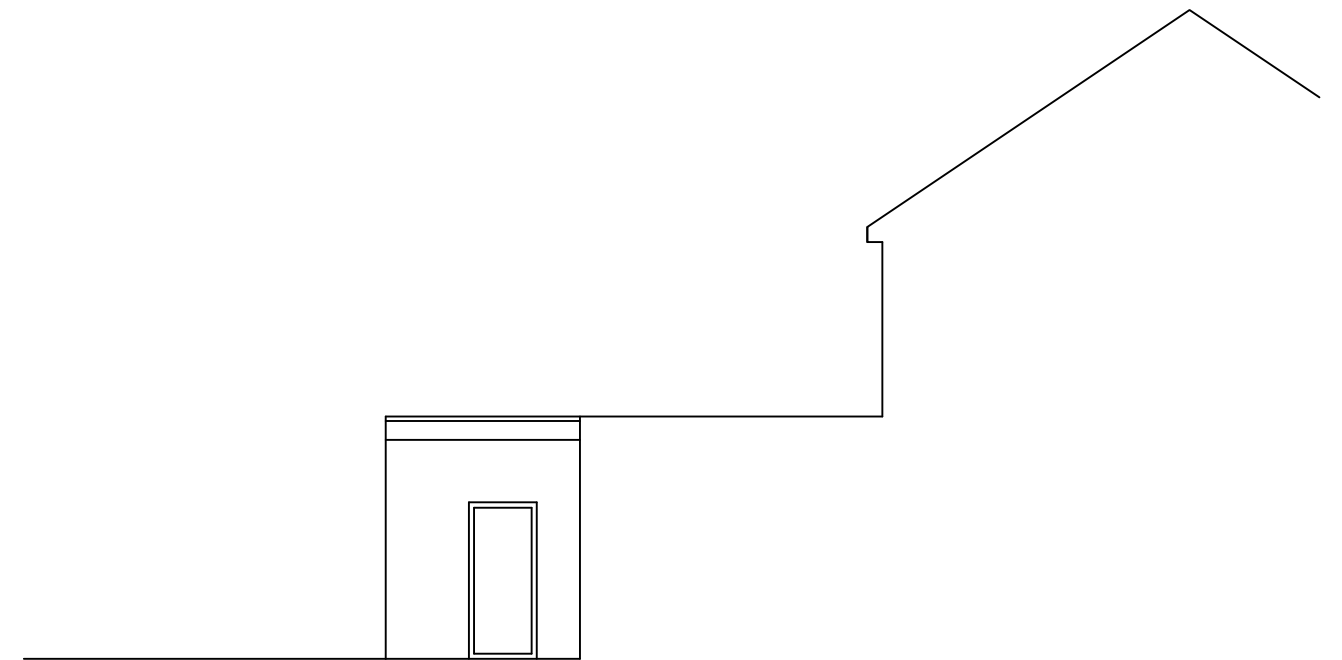

PROPOSED SIDE ELEVATION EAST

**24 Grange Avenue, Hanham  
B Stiff**

**Proposed rear infill extension (single**

**Existing and Proposed Side Elevator**

**1:100 @ A3**

**Drawing no. 011**