

EXTERNAL FINISHES: GENERALLY TO MATCH EXISTING

PROPOSED ROOF WINDOWS NOT TO PROJECT MORE THAN 150MM FROM ROOF PLANE.

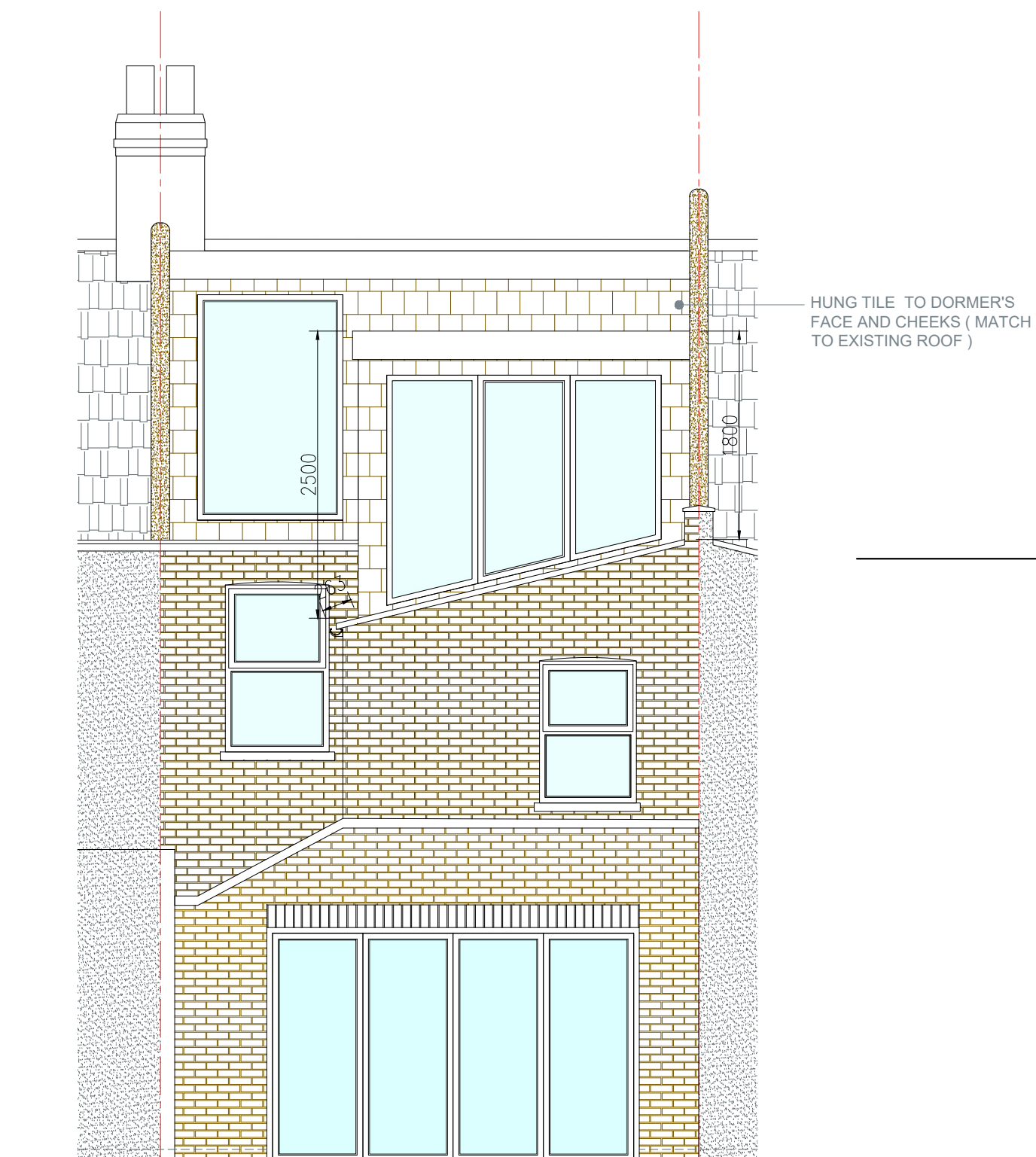

REAR ELEVATION
scale 1:50



FLANK ELEVATION (NORTH-EAST)
scale 1:100

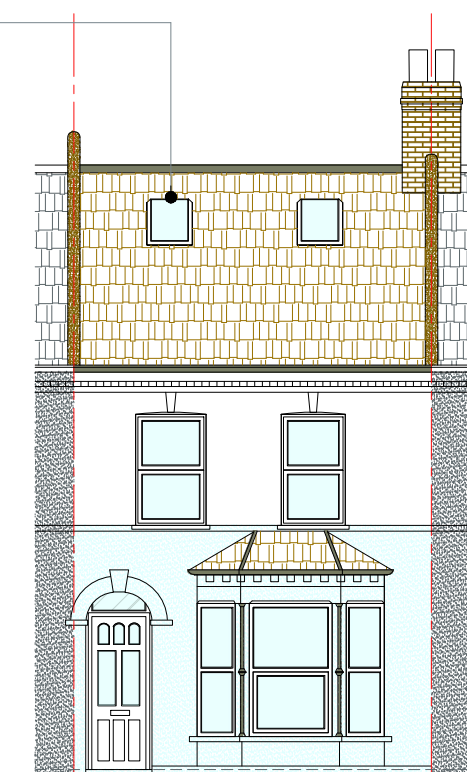

FRONT ELEVATION
scale 1:100

DORMERS VOLUME CALCULATIONS

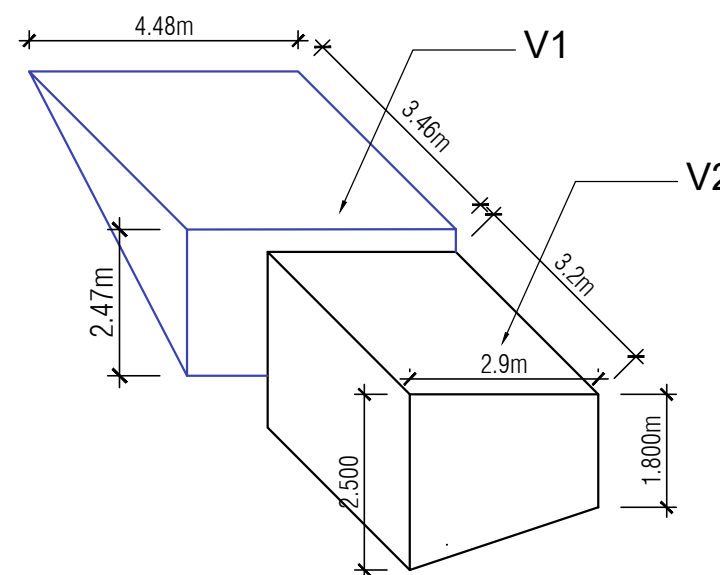

MAIN ROOF DORMER VOLUME - V1

Formula: $L \times W \times H / 2$

$4.48 \times 346 \times 2.47 / 2 = 19.14 \text{m}^3$

REAR ROOF DORMER VOLUME - V2

$6.33 \text{m}^2 \times 3.2 \text{m} = 20.25 \text{m}^3$

TOTAL VOLUME V1 + V2
 $19.14 + 20.25 = 39.39 \text{m}^3 < 40 \text{m}^3$

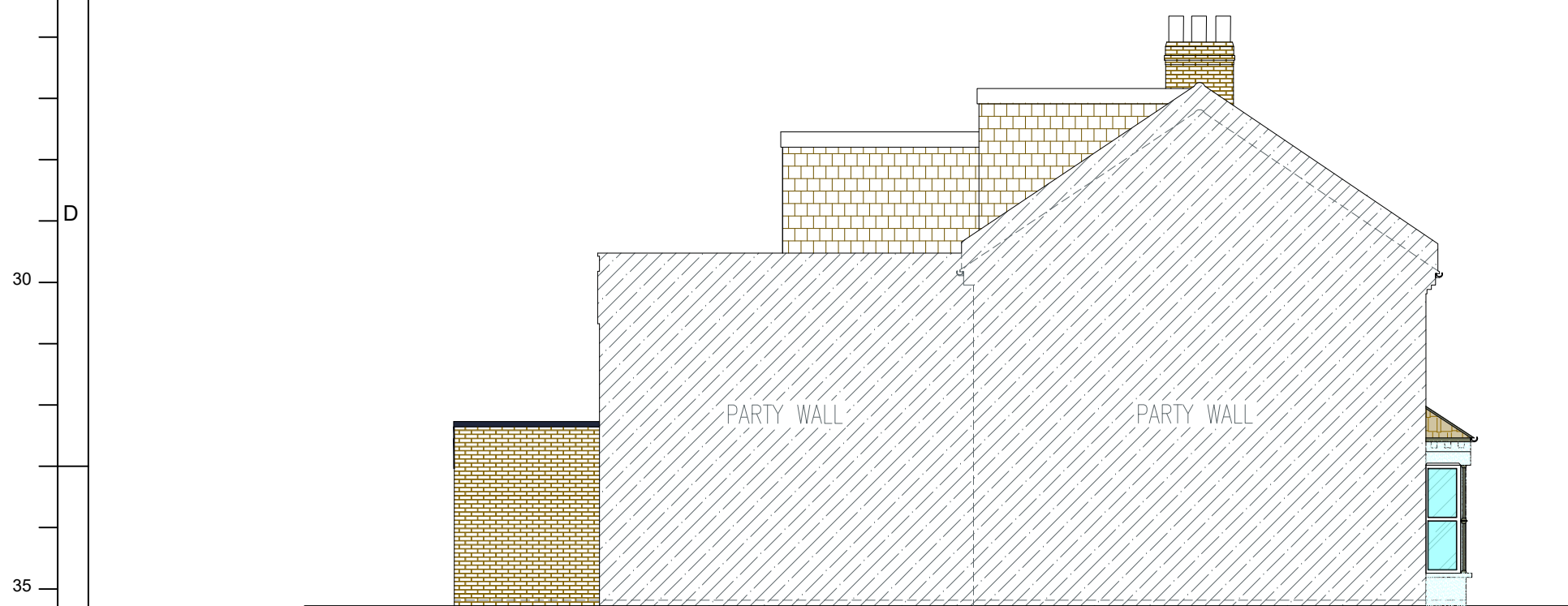

SIDE ELEVATION (SOUTH-WEST)
scale 1:100

NOTES:

OVERALL ADDITIONAL ROOF VOLUME = 39.39 M³, WHICH IS WITHIN THE 40M³ LIMIT ACCORDANCE PERMITTED DEVELOPMENT RIGHTS.

- NO ALTERATIONS TO RIDGE HEIGHT ARE PROPOSED
- FRONT FACING ROOF WINDOWS TO PROTRUDE NO MORE THAN 150 MM FROM THE PLANE OF THE ROOF.
- NO PART OF THE ADDITION IS TO EXTEND BEYOND THE HEIGHT OF THE RIDGE OF THE MAIN ROOF OF THE HOUSE.
- THE NEW DORMER IS TO BE SET BACK GREATER THAN 200mm FROM EAVES OF EXISTING ROOF.
- THE CONTRACTOR IS TO CHECK AND VERIFY ALL DIMENSIONS AND LEVELS PRIOR WORK COMMENCING.
- THE CONTRACTOR IS TO COMPLY WITH ALL CURRENT BUILDING LEGISLATION WHETHER OR NOT SPECIFICALLY STATED ON THIS DRAWING.
- PLANNING PROPOSALS ARE FOR ILLUSTRATIVE PURPOSES ONLY AND AS SUCH ARE SUBJECT TO DETAILED SITE INVESTIGATION

Do not scale off this drawing. If no dimension is given, we take no responsibility for any dimension obtained by measuring or scaling from this drawing. This drawing is the property of Maplin Studio Limited. It is copyright protected and is not to be reproduced, disclosed or copied without written permission.

Rev	Description	DC	OM	TA	Date
1	PROPOSED ELEVATIONS				09/11/2023
Please check scale bar before scaling this drawing		A2		Scale (at full size)	
Project: LOFT CONVERSION					
Location: 5 SOUTHY STREET, PENGE, LONDON, SE20 7JD					
Title: PROPOSED ELEVATIONS					
<p>F21 Expressway 1 Dock road, London E16 1AH Tel. +44(0)203 4755544 projects@maplinworld.com</p>					
Dwg No. MS07203	Phase: LAWFUL	Sheet 1 of 1	Rev. 0		