

FRONT ELEVATION 1:100

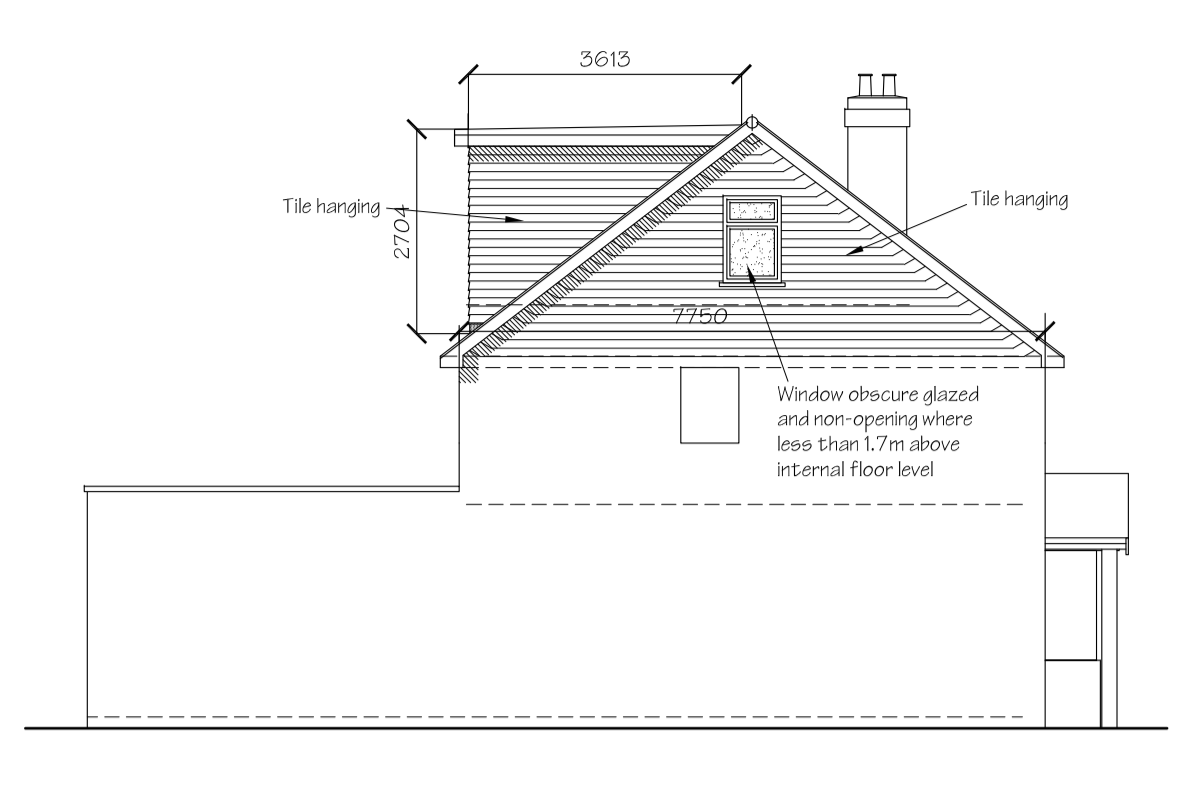

SIDE (E) ELEVATION 1:100

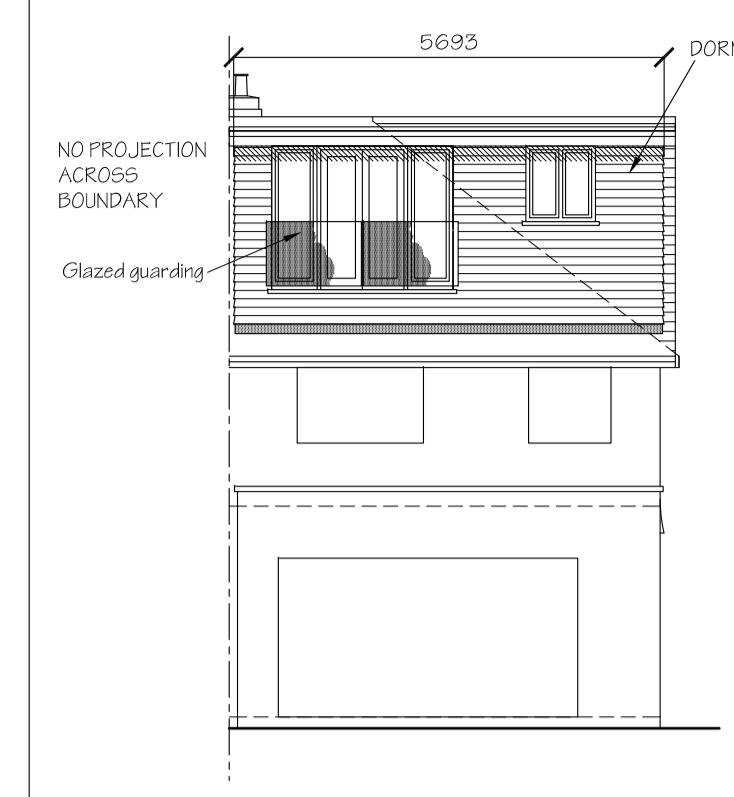

REAR ELEVATION 1:100

ROOF ENLARGEMENT VOLUME CALCULATION  
 PROPOSED HIP TO GABLE CONVERSION  
 $7.75 \times 2.97 \times 4.0 = 15.35 \text{ m}^3$   
 PROPOSED DORMER  
 $\frac{5.69 \times 2.70 \times 3.58}{2} \times 2 = 42.93 \text{ m}^3$

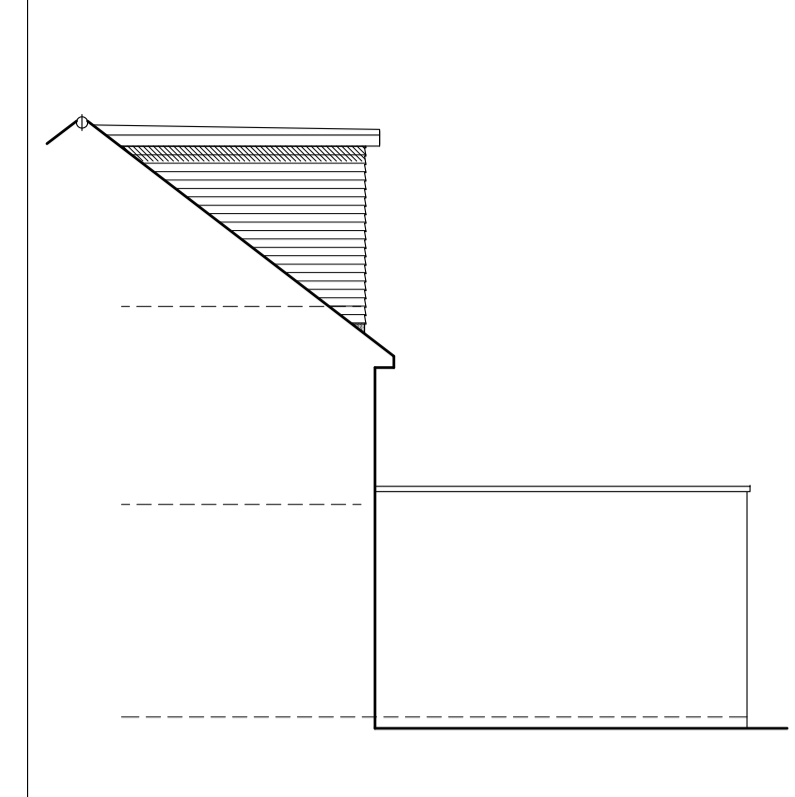

SIDE (W) ELEVATION 1:100

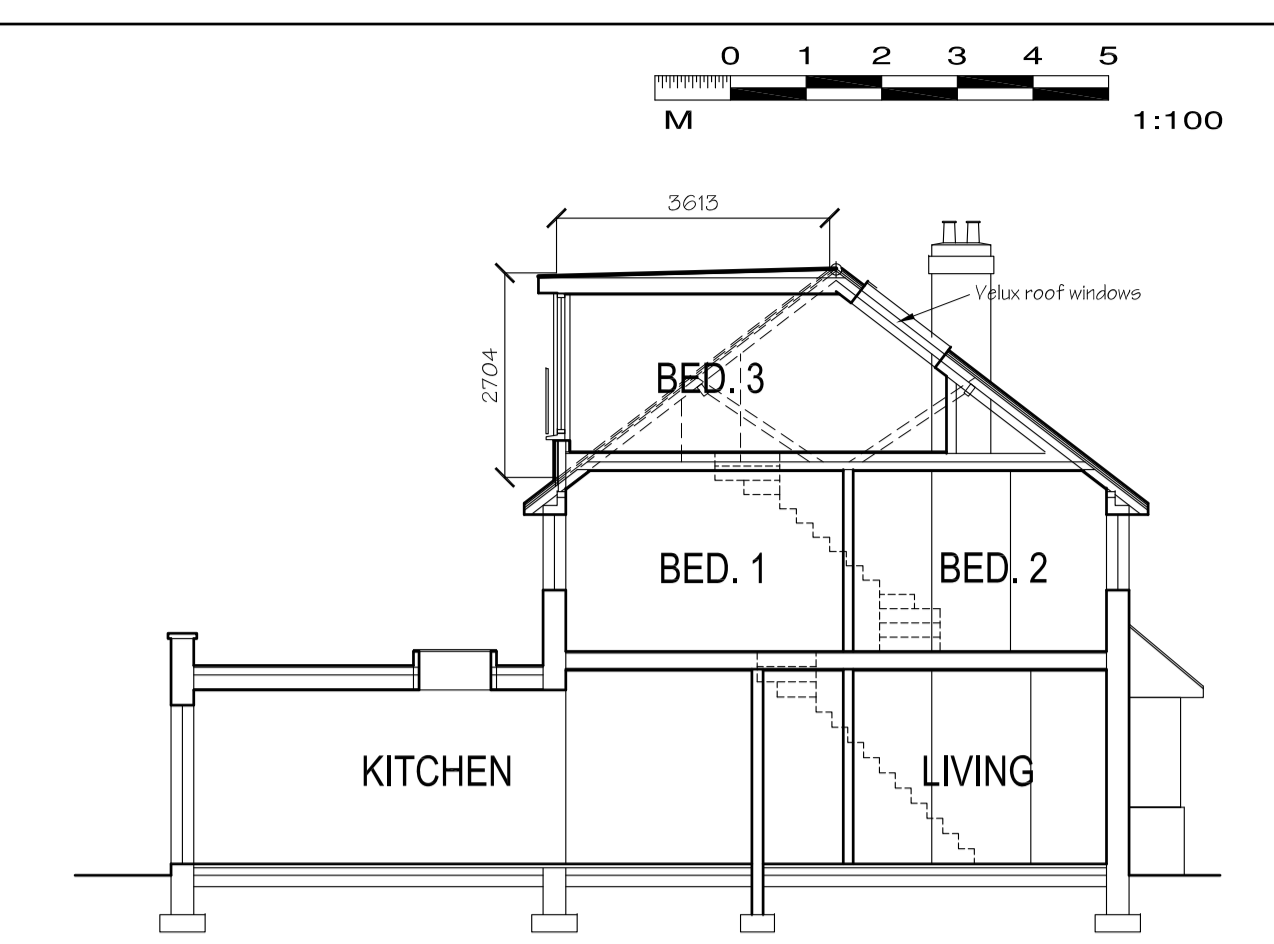

SECTION A-A 1:100

Notes:  
 -All dimensions must be checked on-site and not scaled from this drawing.  
 All work must be carried out in accordance with statutory requirements, all relevant British Standards and codes of practice.  
 This drawing to be read in conjunction with Drg.No. 1643/01 (latest revision)

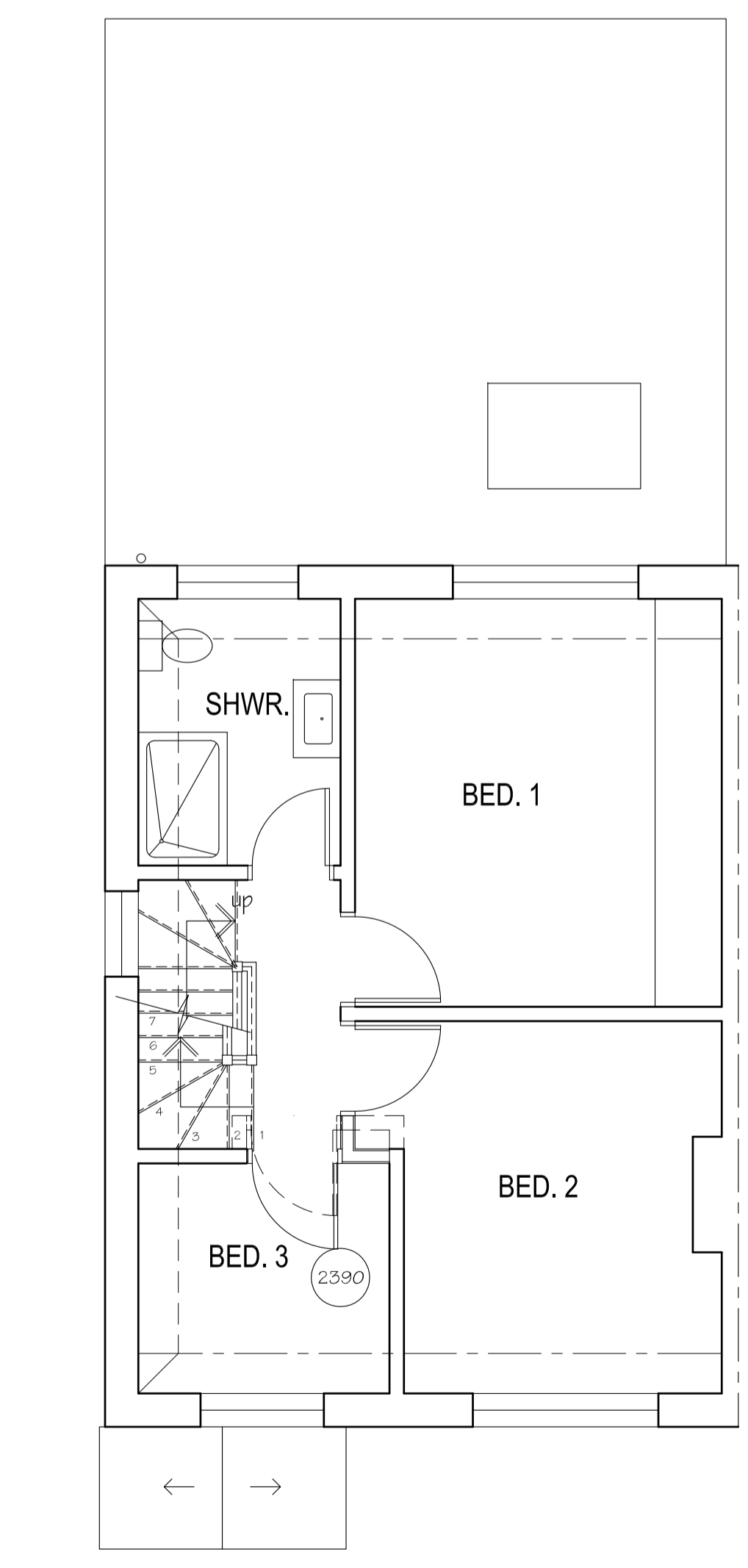
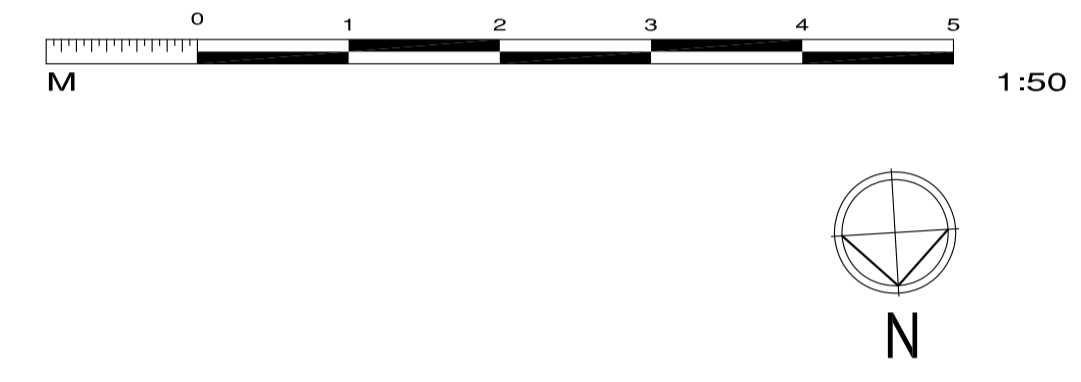

FIRST FLOOR PLAN 1:50

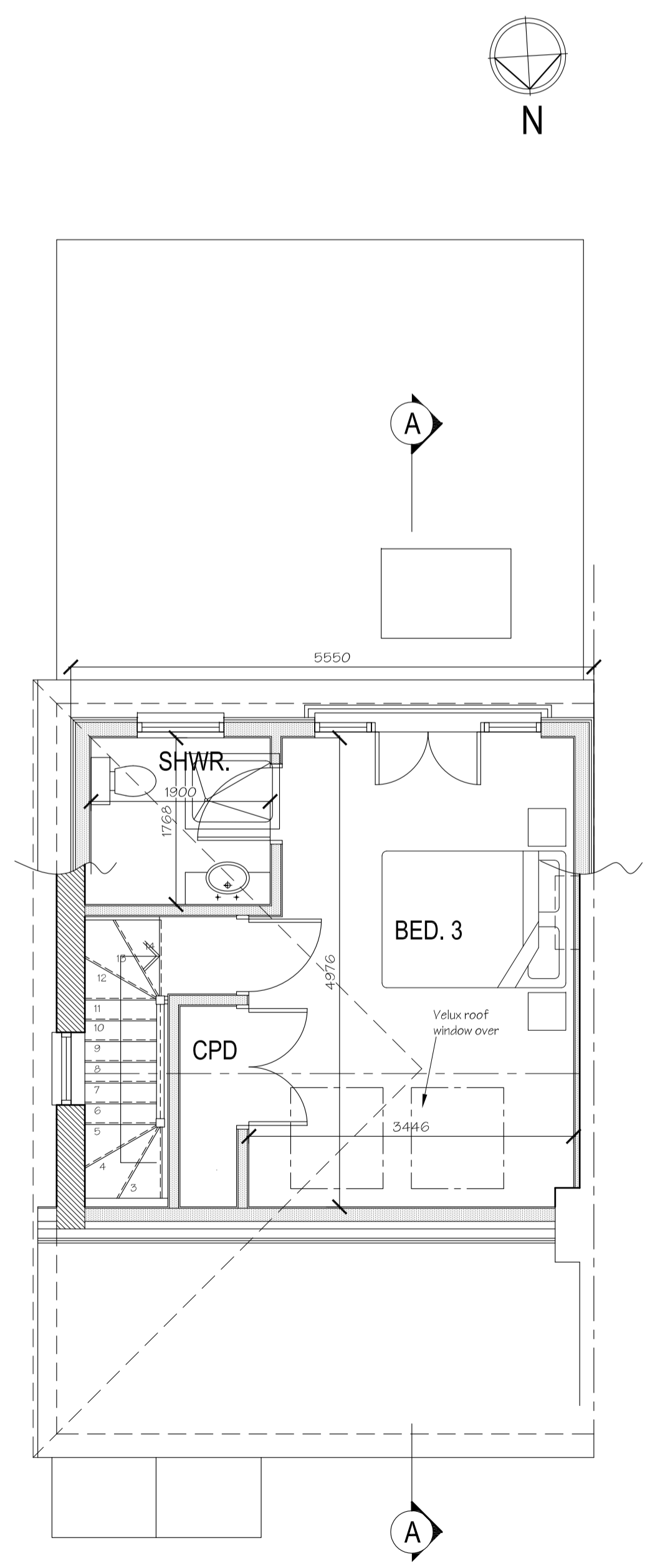

SECOND FLOOR PLAN 1:50

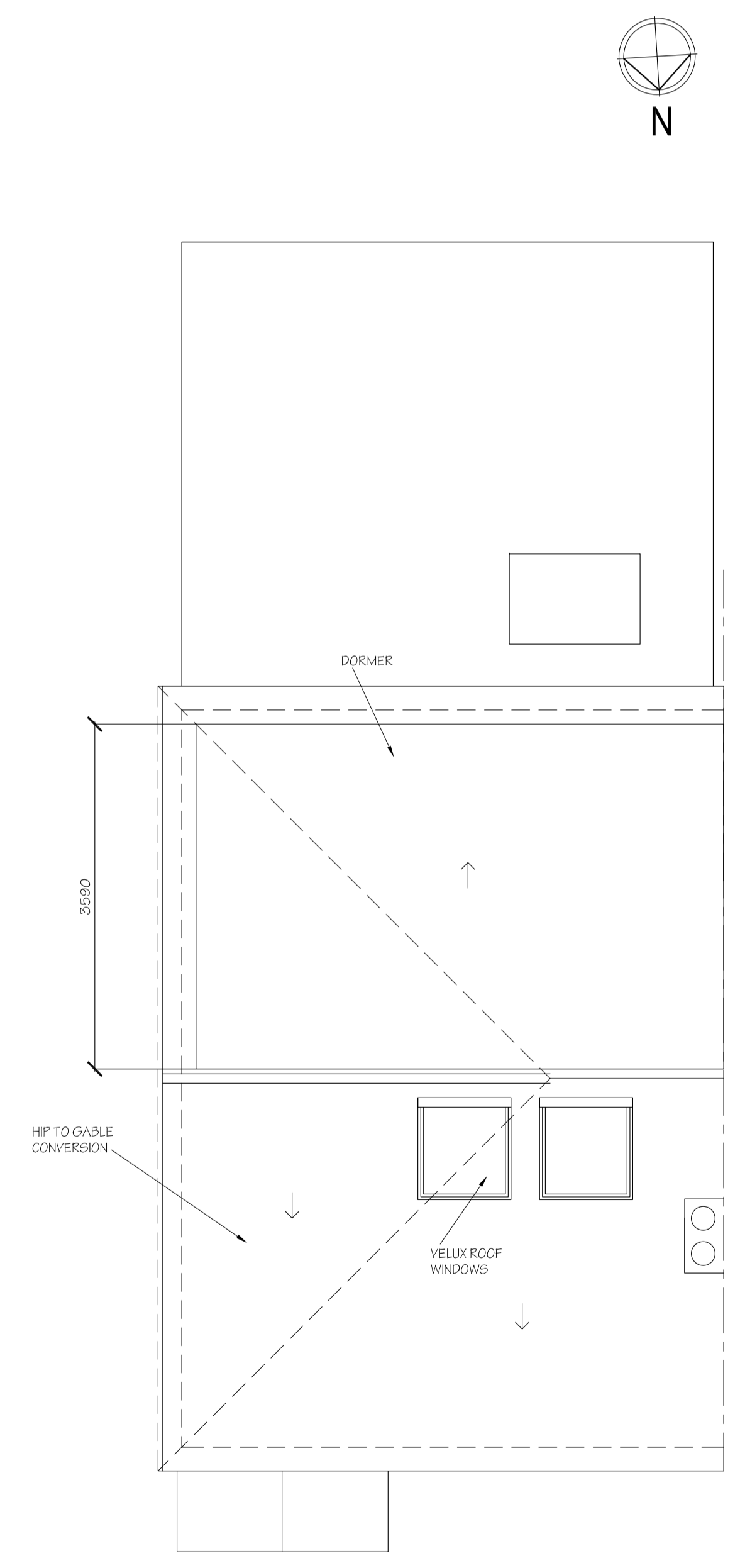

ROOF PLAN 1:50

Date	Revisions

© copyright  
**ALAN SHARD ASSOCIATES**  
 ARCHITECTS SURVEYORS  
 Thursley House  
 53 Station Road  
 Guildford  
 Surrey  
 GU4 8HA  
 Tel: 01483 577896  
 E-mail: sharparch53@aol.com  
 www.sharparch.co.uk

Client  
 Mr & Mrs G Roker

Job Title  
**79 ASH CHURCH ROAD  
 ASH  
 ALDERSHOT  
 GU12 6LU**

Drawing Title  
**PROPOSED LOFT CONVERSION  
 PLANS, ELEVATIONS, SECTION**

FOR PLANNING (CLOUPD) APPLICATION  
 Scale  
 1:50 1:100 Sheet size  
 A1

Date  
 NOV 23

Drg No  
**1643/02**