

It is the Contractor's responsibility to report any inconsistencies on this drawing, or between drawings, to the Design consultant and to request clarification and instruction before proceeding.
 This drawing and design is the copyright of VISION and may not be reproduced in any form whatsoever without prior express or written consent.

KEY:

- A. FACING BRICKWORK TO MATCH EXISTING.
- B. UPVC RAINWATER & DRAINAGE GOODS.
- C. UPVC SOFFIT, FASCIA & BARGE BOARDS.
- D. DOUBLE GLAZED PPC ALUMINIUM BIFOLDING DOORS.
- E. FOIL WRAPPED UPVC WINDOWS.
- F. DOUBLE GLAZED FLAT ROOF WINDOW.
- G. GRP FLAT ROOF FINISH.
- H. PPC ALUMINIUM FLASHING.



ELEVATION 01

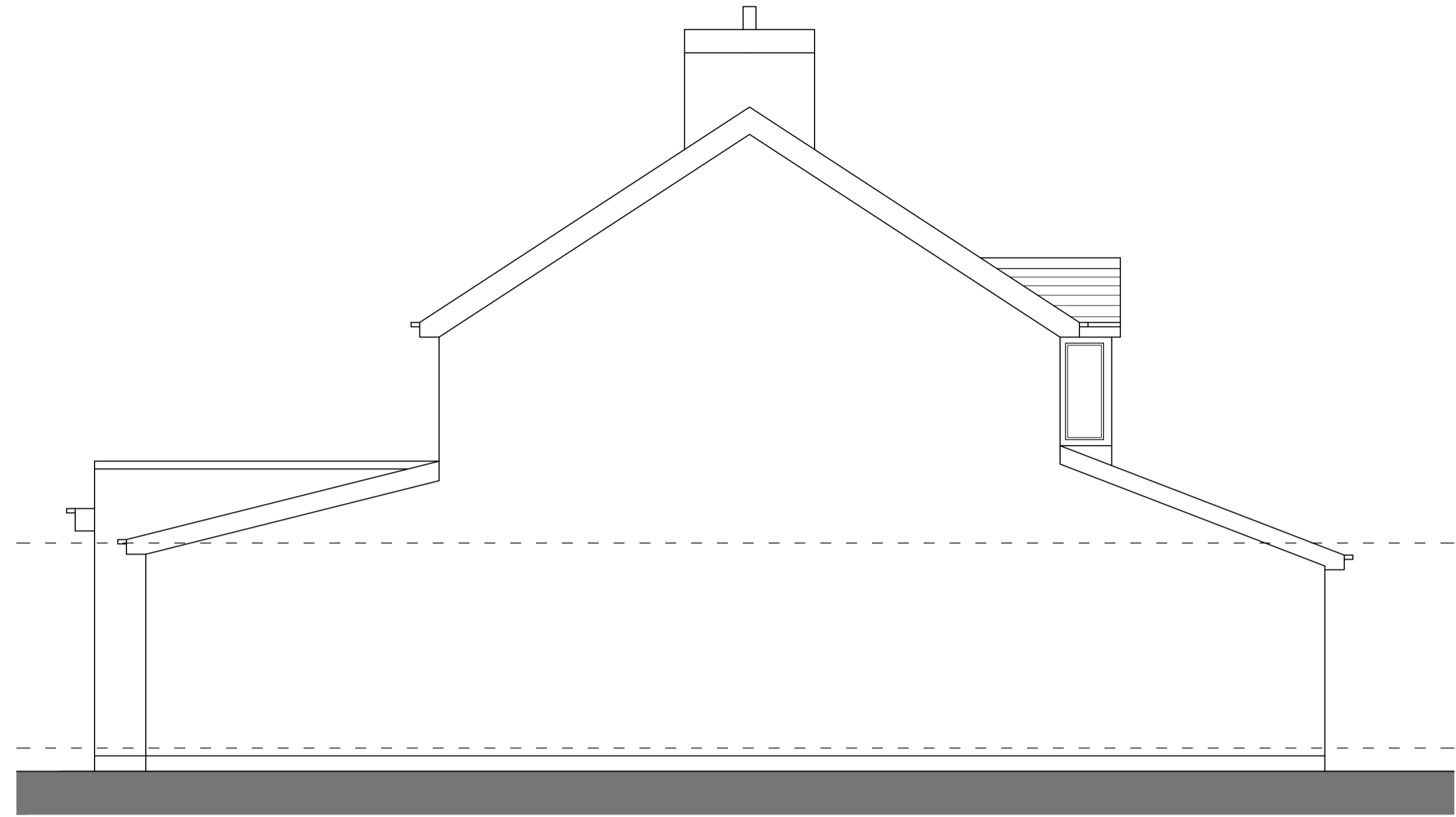

ELEVATION 03



ELEVATION 02

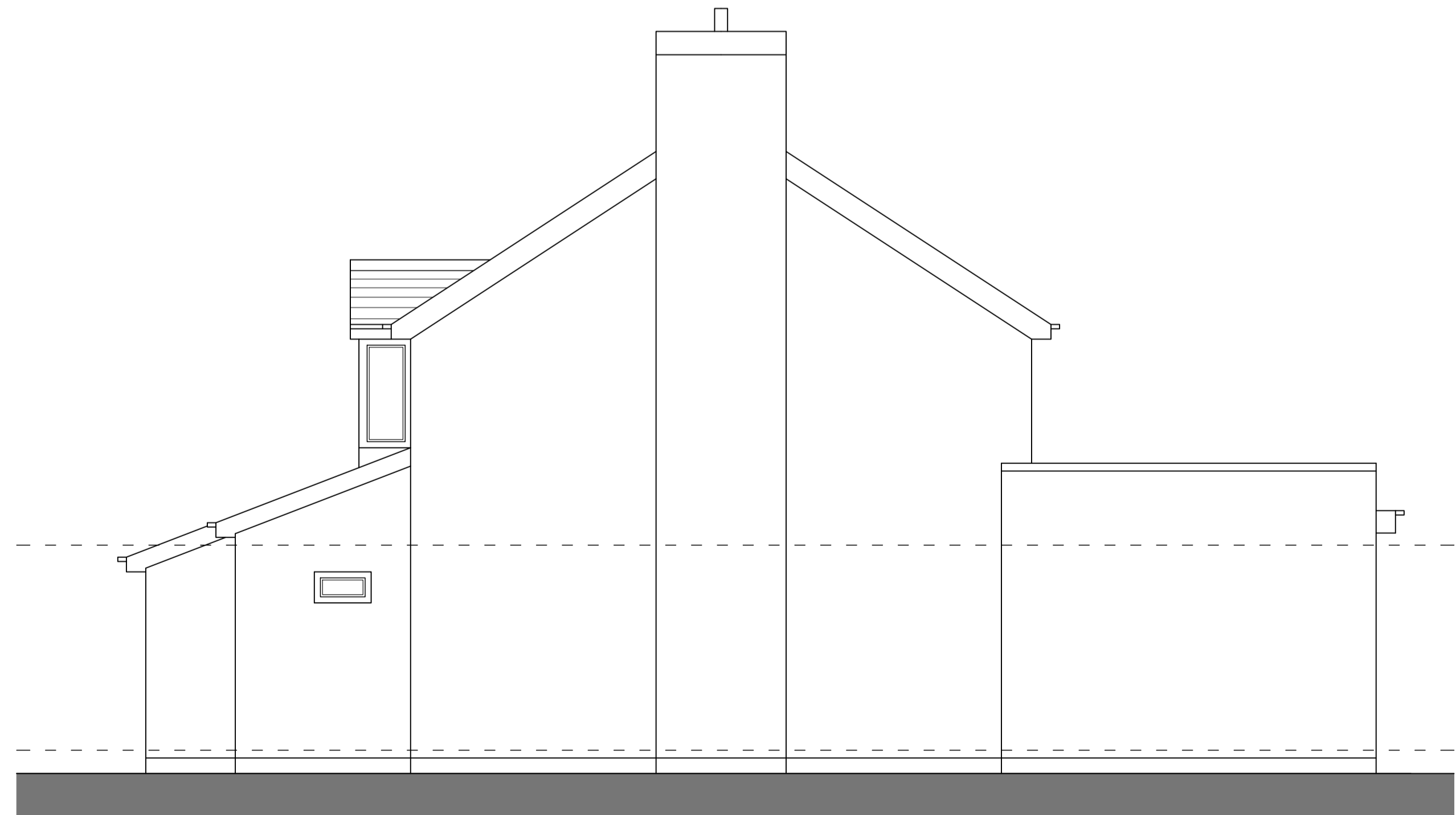

ELEVATION 04

Rev	Date	In1	Description



Vision Architecture & Design Ltd
 T: 0161 456 3389
 M: 0782 555 6071
 E: dean@vision-architecture.co.uk
 W: www.vision-architecture.co.uk

PROJECT

No12 MARCHBANK DRIVE,
 CHEADLE, SK8 1QY

TITLE

PROPOSED
 ELEVATIONS

DRAWING STATUS

- FEASIBILITY
- PLANNING
- CONTRACT
- TENDER
- BUILDING CONTROL
- AS BUILT

SCALE	CONTRACT	DRWG No.	REV
1:50 @ A1	VA2323	(10).002	A
1:100 @ A3			

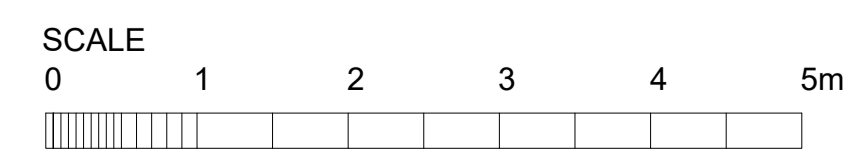

PROPOSED ELEVATIONS