

PROPOSED CONVERSION
PIER VIEW HOTEL
SHARPNESS

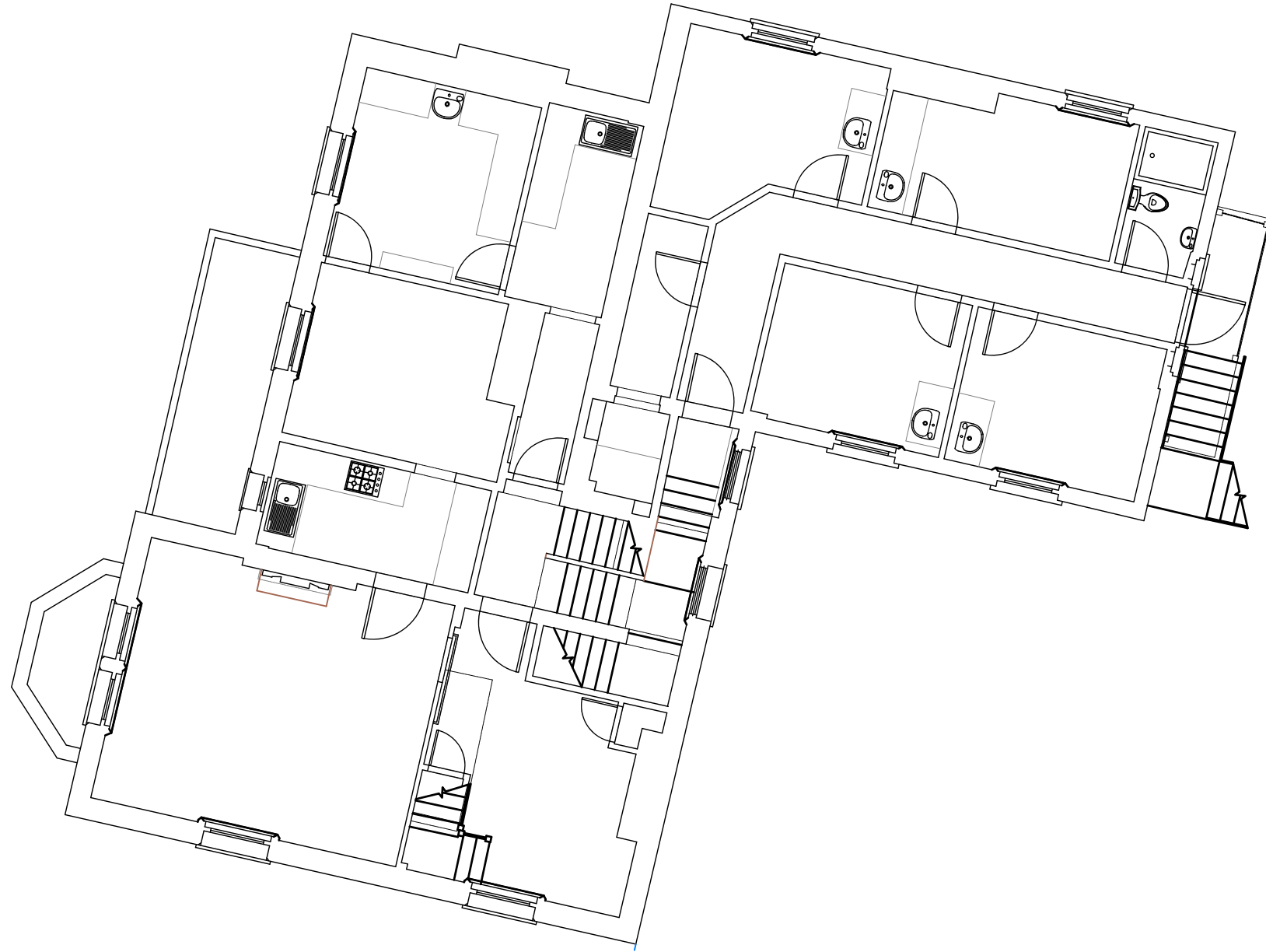

IN HOUSE
BUILDING
DESIGN

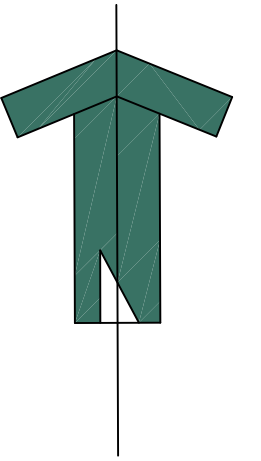

PIER VIEW HOTEL
34 OLDMINSTER ROAD
SHARPNESS, BERKELEY
GL13 9NA

PROJECT NO.
22:014

DRAWING: HP07

REVISION :-

SCALE :
1/100 @ A3

FIRST
FLOOR

EXISTING