

NOTES:  
 The project to which this drawing applies requires Planning and Building Regulations Approvals prior to commencement of any works on site. Works carried out without prior Approvals are at the clients own risk. All dimensions and angles must be checked on site and not scaled from this drawing. The project to which this drawing applies should, if applicable, be undertaken in full compliance with the C.D.M. Regulations 2015 and The Party Wall etc Act 1996, under the control of a client appointed planning supervisor and building surveyor.



West Elevation



East Elevation

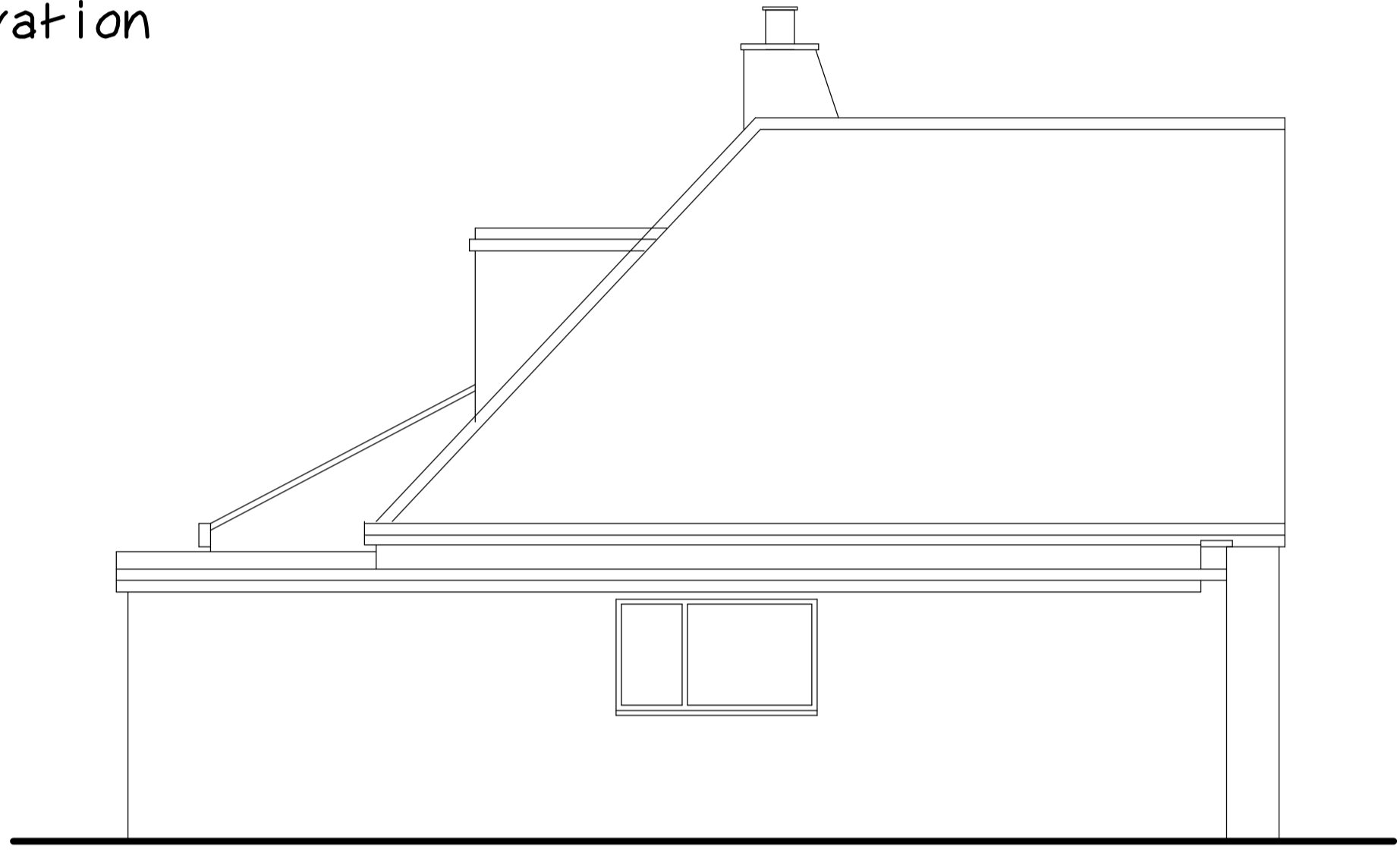

North Elevation



South Elevation

Approximate position of existing boundary

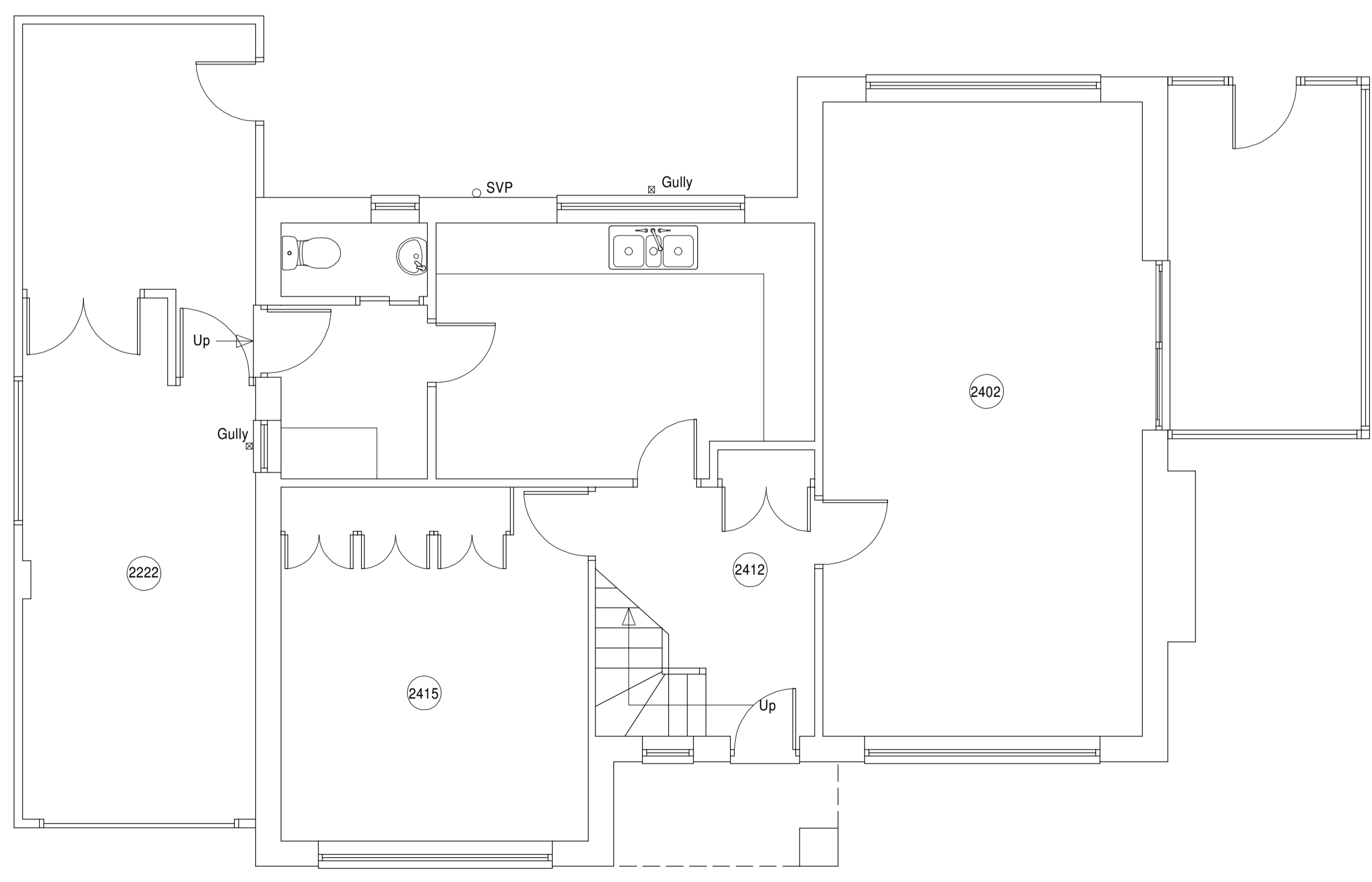

Ground Floor Plan

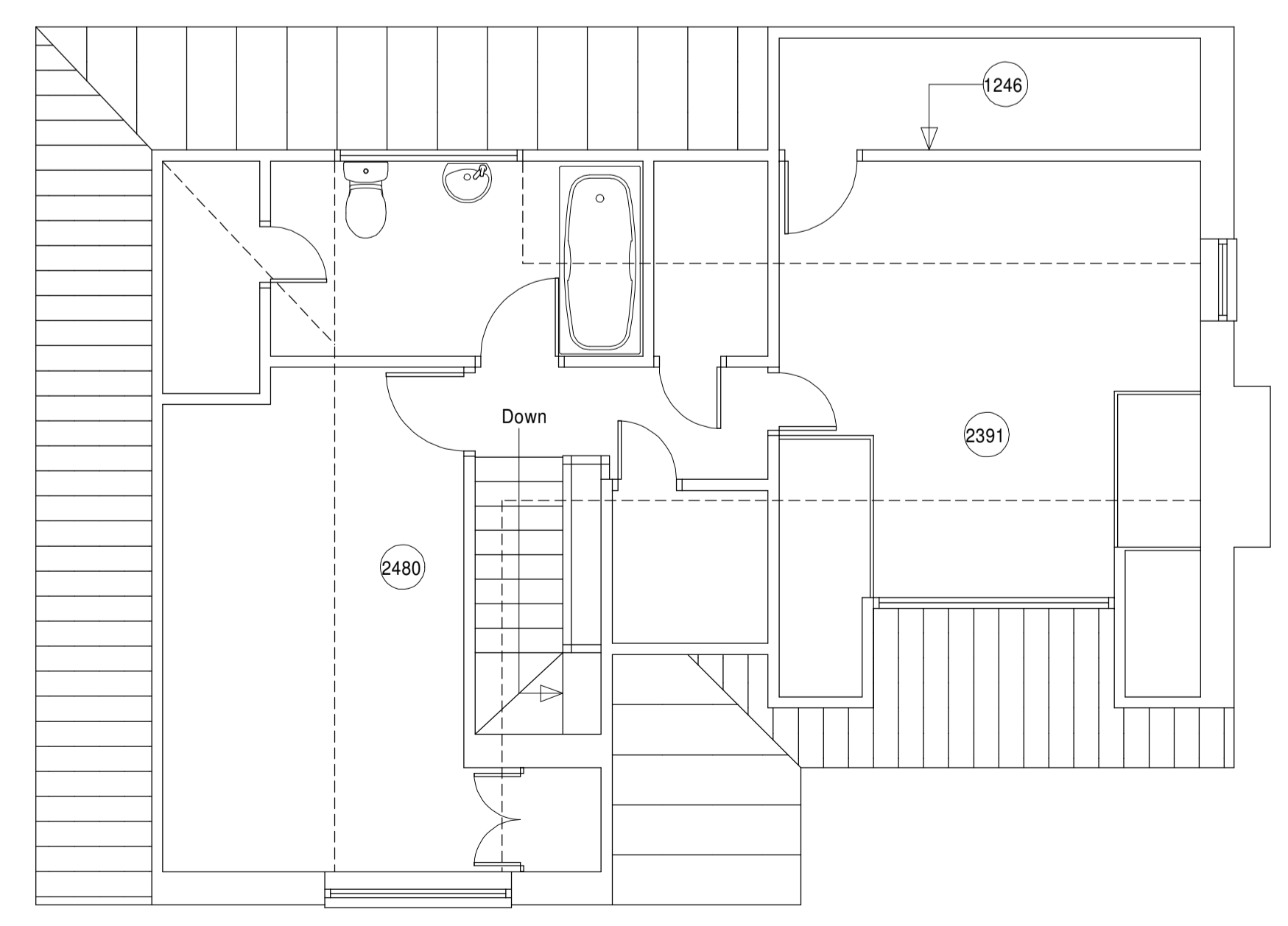

First Floor Plan

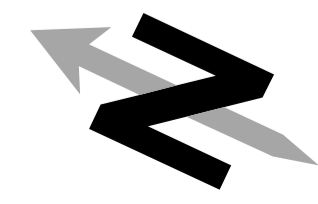
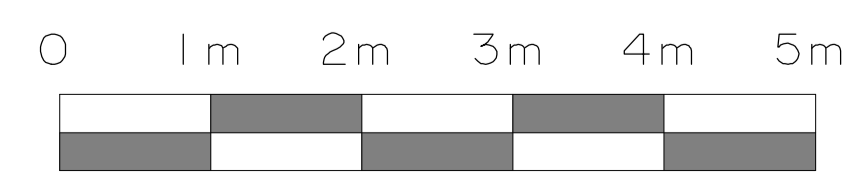

Client  
 Mr Anderson & Mrs Law

Job Title  
 Existing Dwelling  
 9 Hillcrest Avenue  
 Nether Poppleton  
 York  
 YO26 6LD

**WRIGHT DESIGN**  
 18, WESTWICK, SHERIFF HIGHWAY, HEDON, HULL, HU12 8HQ  
 Tel: 01482 897078 Mobile: 07419997167  
 Email: dwright@wrightdesignhull.co.uk

Date	15.07.23	Dwg. No.	4125/E1
Drawn	DGW		
Scale	1:50 @ A1		