

Section A-A

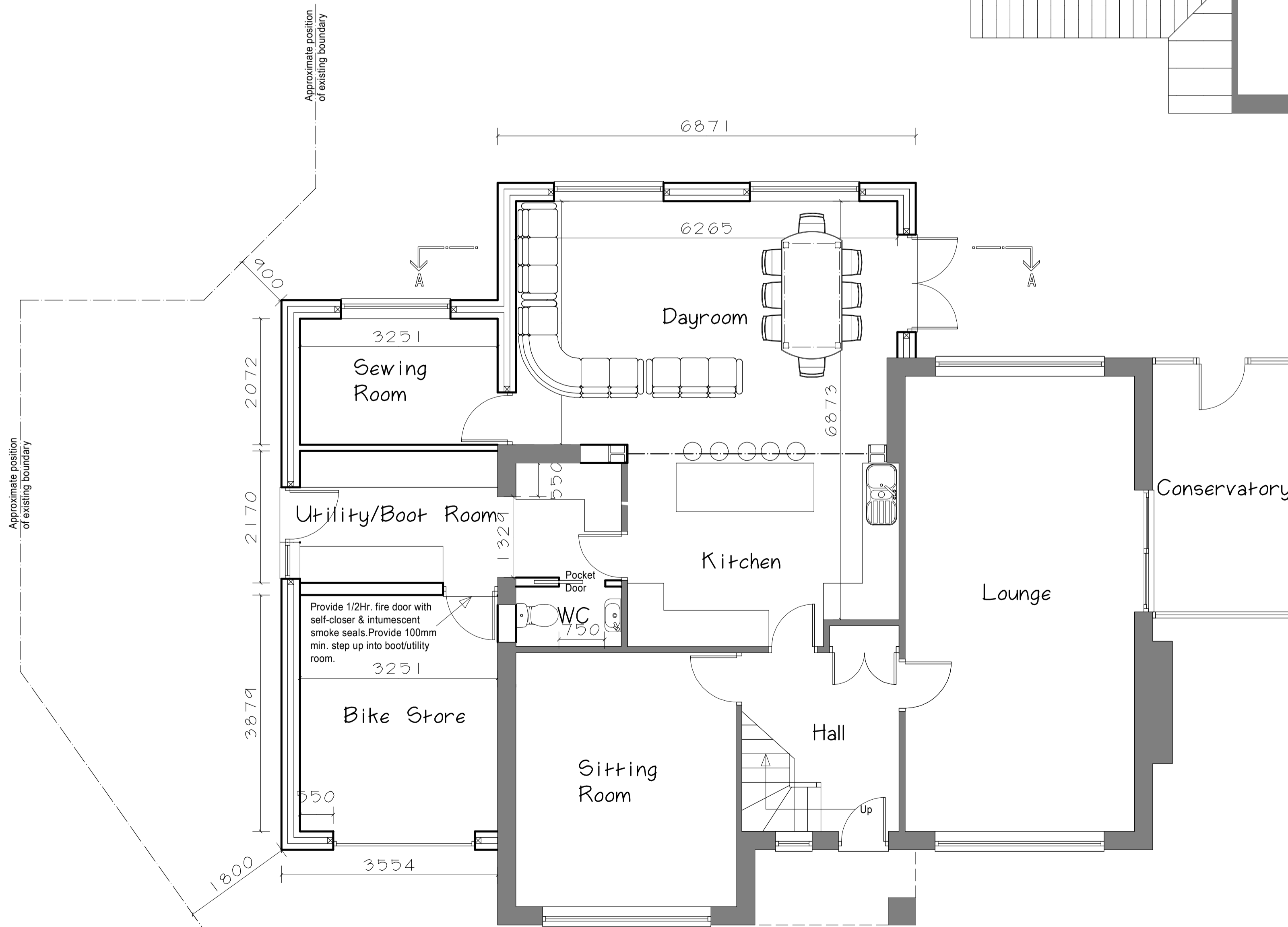

NOTES:
 The project to which this drawing applies requires Planning and Building Regulations Approvals prior to commencement of any works on site. Works carried out without prior Approvals are at the clients own risk. All dimensions and angles must be checked on site and not scaled from this drawing. The project to which this drawing applies should, if applicable, be undertaken in full compliance with the C.D.M. Regulations 2015 and The Party Wall etc Act 1996, under the control of a client appointed planning supervisor and building surveyor.

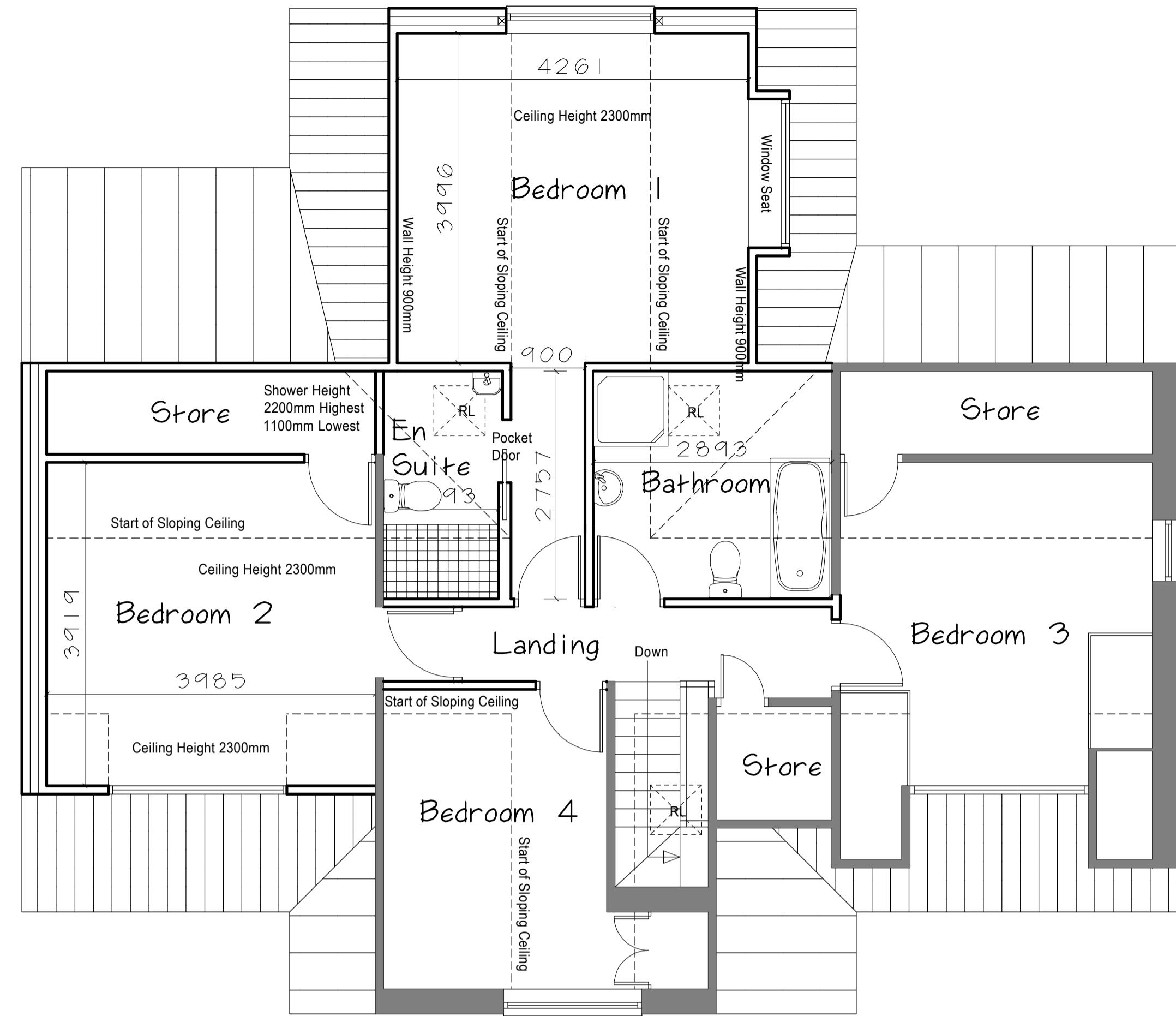
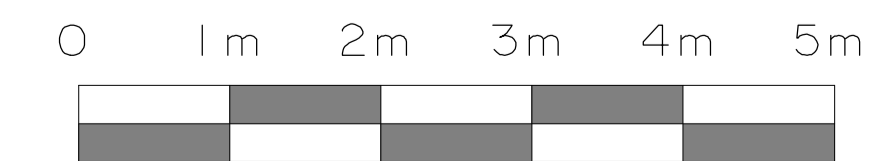
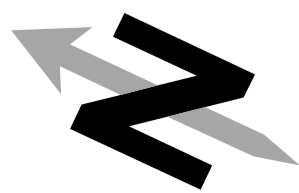

Client
 Mr Anderson & Mrs Law

Job Title
 Proposed Extensions
 9 Hillcrest Avenue
 Nether Poppleton
 York
 YO26 6LD

WRIGHT DESIGN
 18, WESTWICK, SHERIFF HIGHWAY, HEDON, HULL, HU12 8HQ
 Tel: 01482 297078 Mobile: 07419997167
 Email: dwright@wrightdesignhull.co.uk

Date	29.07.23	Drw. No.	4125/P2
Drawn	DGW		
Scale	1:50 @ A1		