

Proposed Residential Development at 5 Dodgson Terrace, Acomb, York YO26 5HW

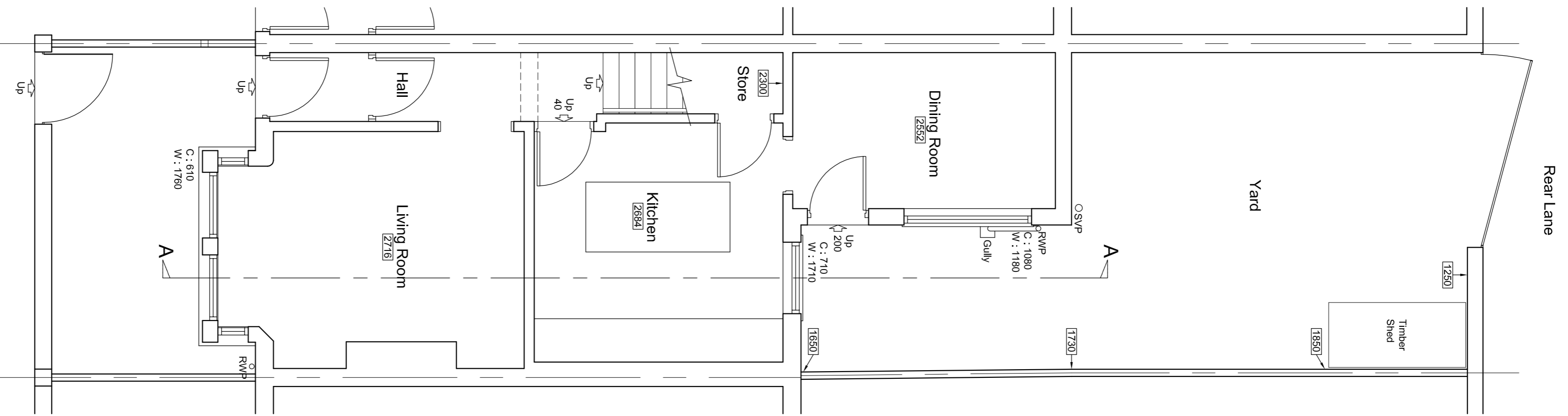

Existing Ground Floor Plan

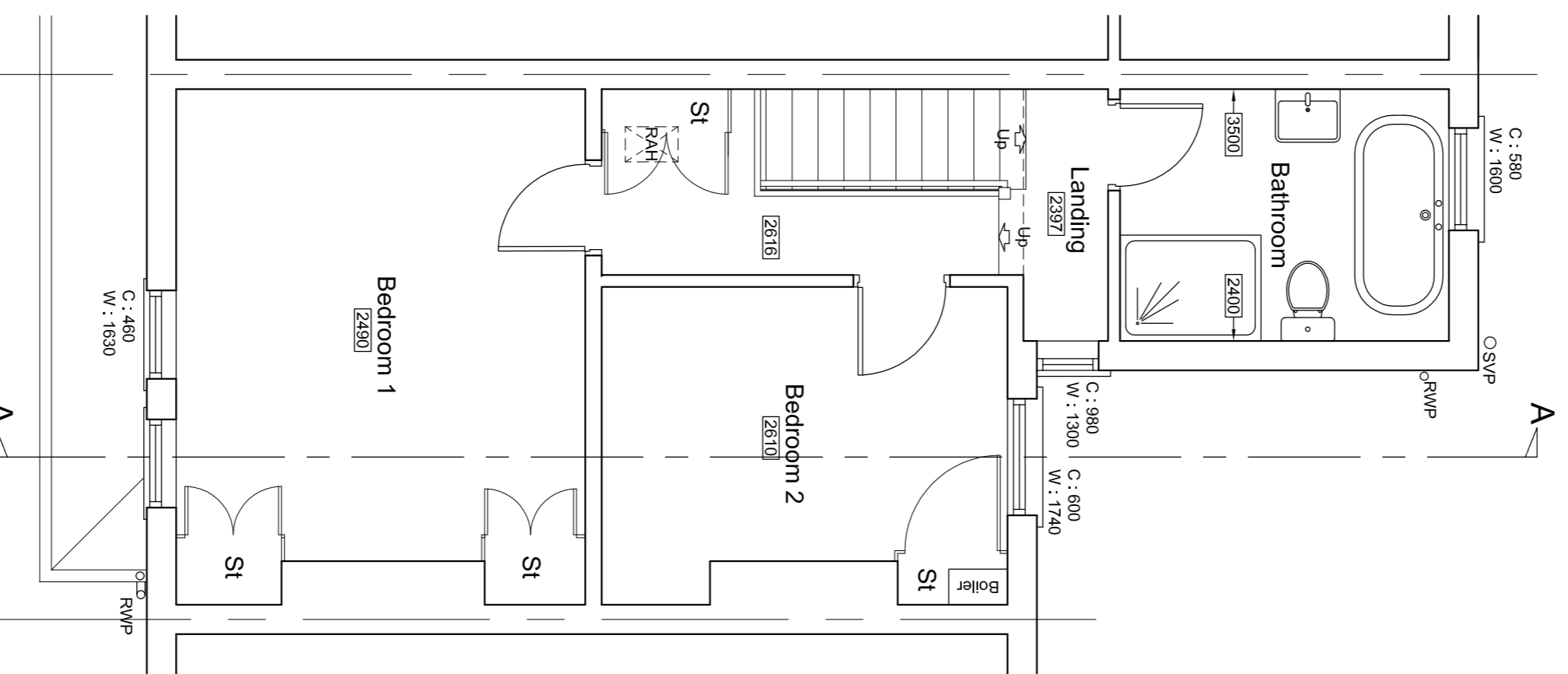

Existing First Floor Plan

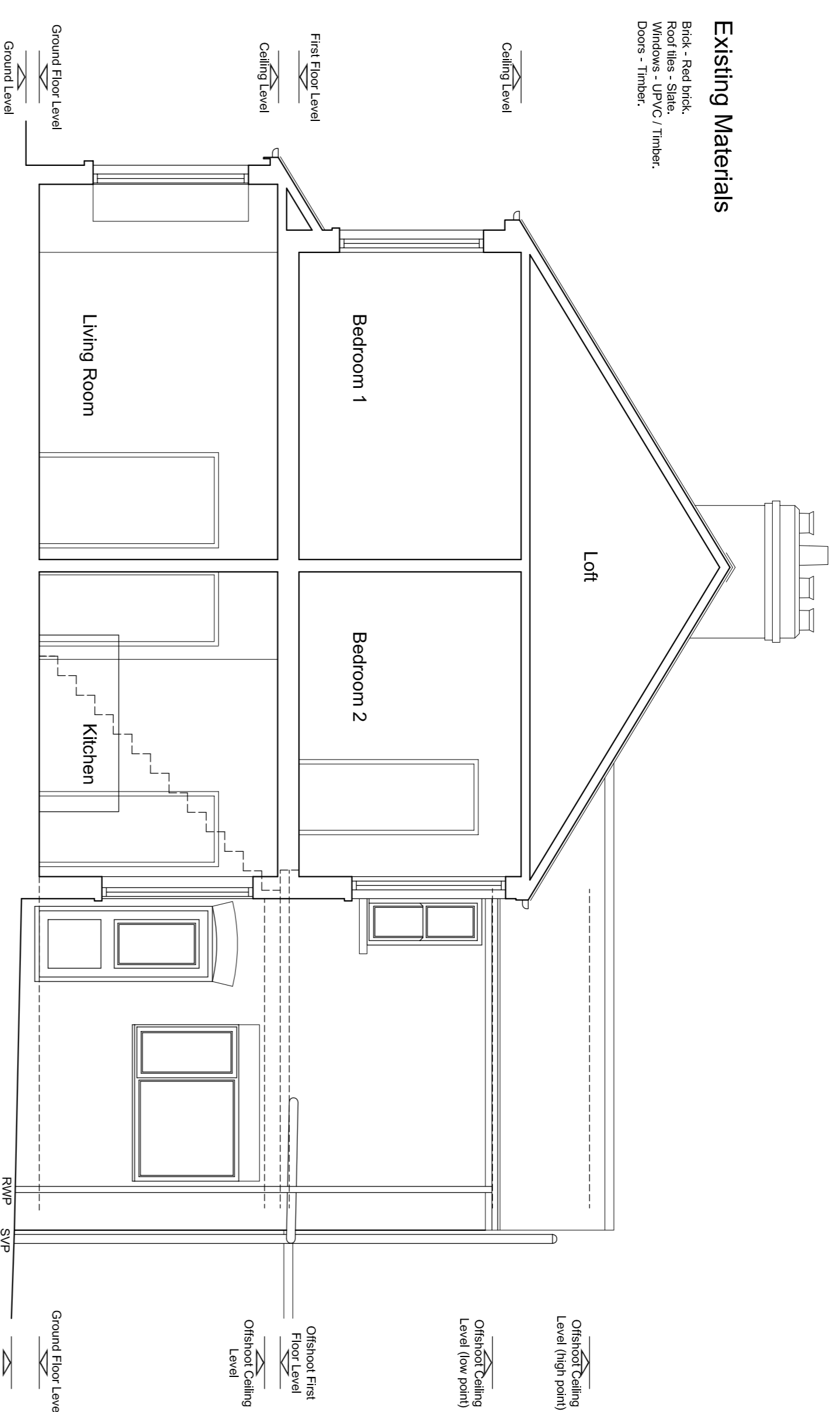

Existing Sectional Side Elevation A-A

Existing Materials
 Brick - Red brick
 Roof Tiles - Slate
 Windows - Timber
 Doors - Timber

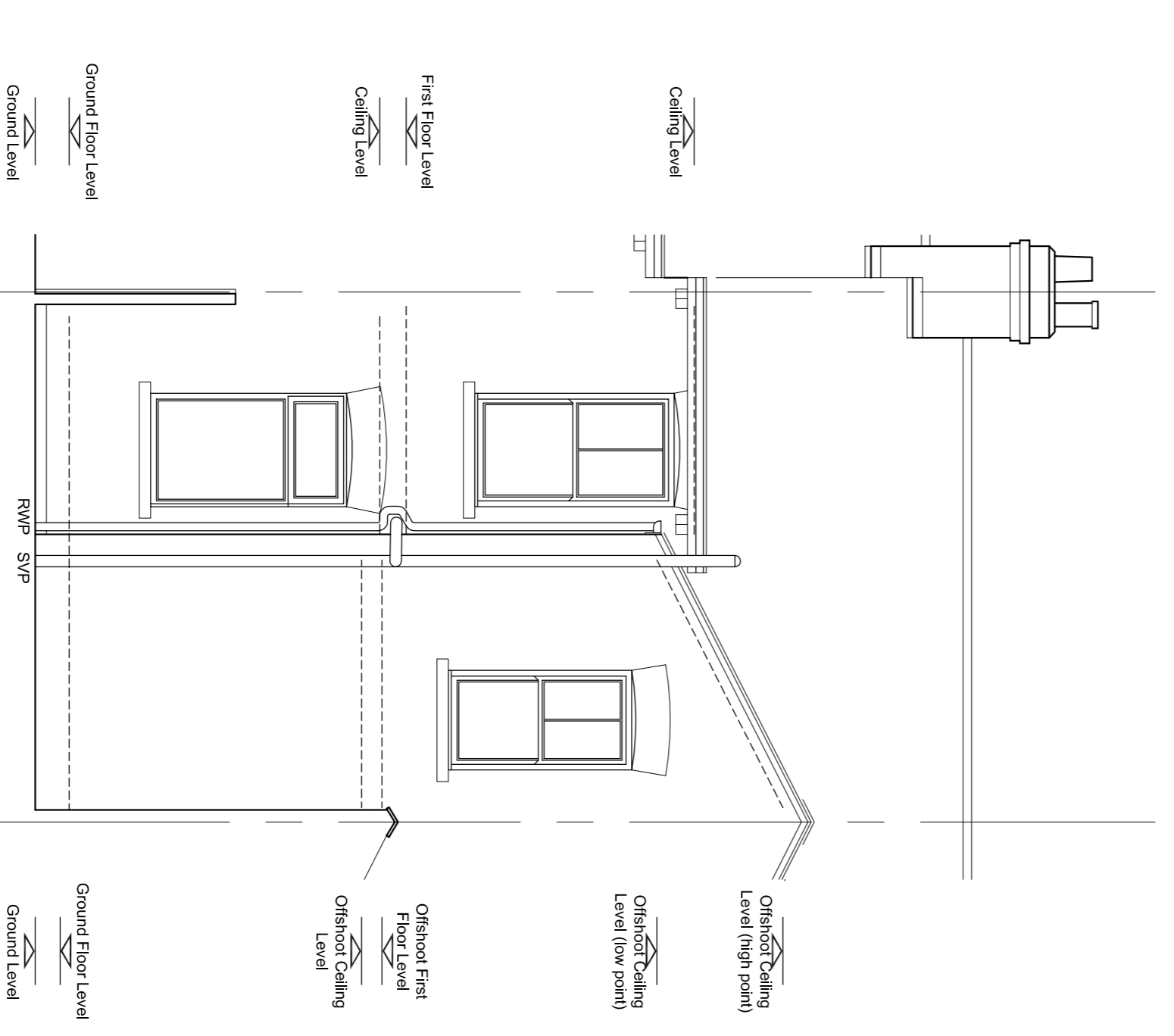

Existing Rear Elevation



Location Plan

Rev	By	Note	Date
A	PM	Location Plan added	23.10.23

PSM DESIGN
 1 Barlow Street,
 Acomb,
 YORK
 YO26 5HS
 T: 01904 328148
 M: 07954 173725
 E: paul.martin@psmworld.com

Project: 5 Dodgson Terrace, Acomb, York
 Title: Existing Plans & Elevations
 Client: Gemma Wilson & Louis Bradley
 Date: August 2023
 Dwg. No.: 23/02/01
 Scale: 1:50@A1
 Revision: A

Drawn: PM
 Checked:
 DO NOT SCALE FROM DRAWINGS. ANY DISCREPANCIES TO BE NOTIFIED.
 COPYRIGHT RESERVED

Existing Plans & Elevations

