

GROUND FLOOR

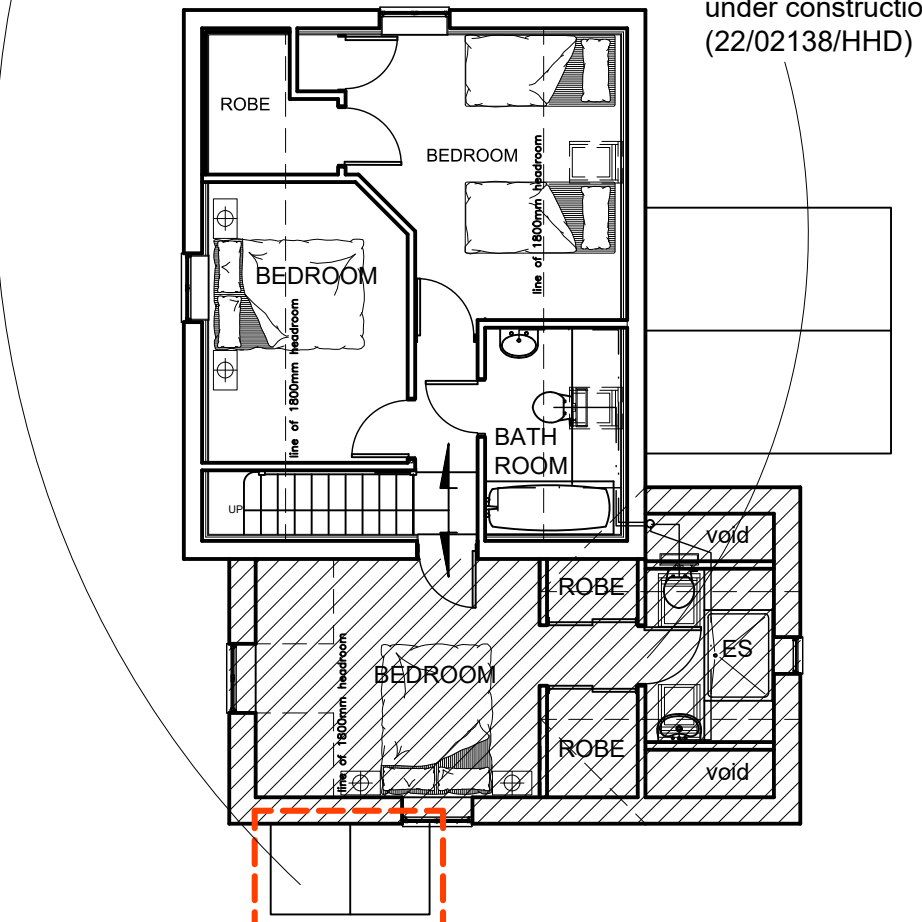

FIRST FLOOR

PROPOSED FLOOR PLANS



FRONT (EAST)



SIDE (NORTH)

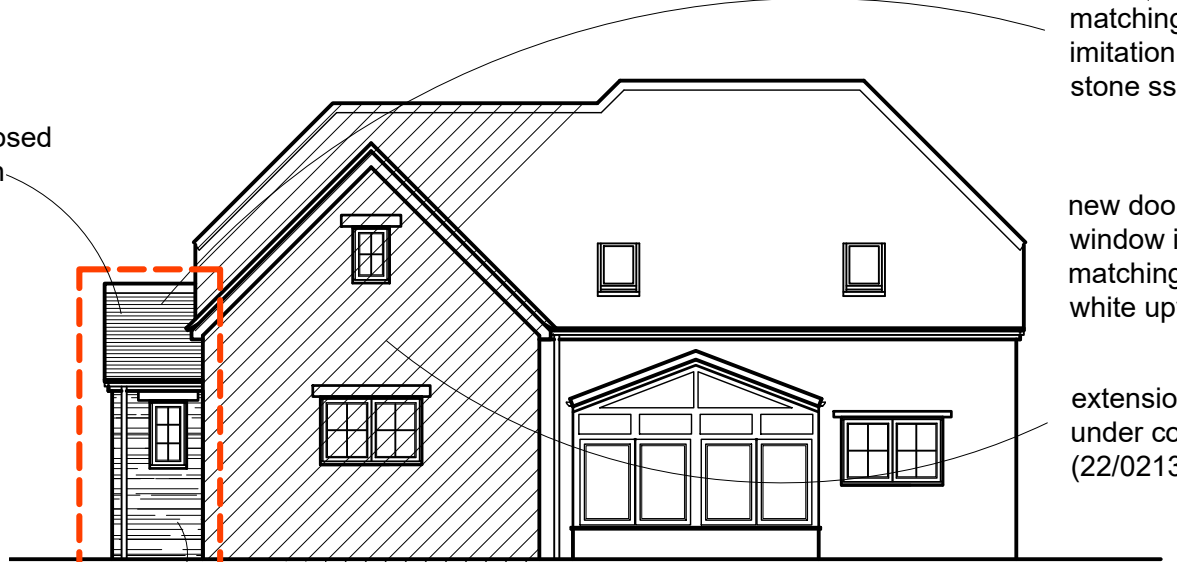

REAR (WEST)

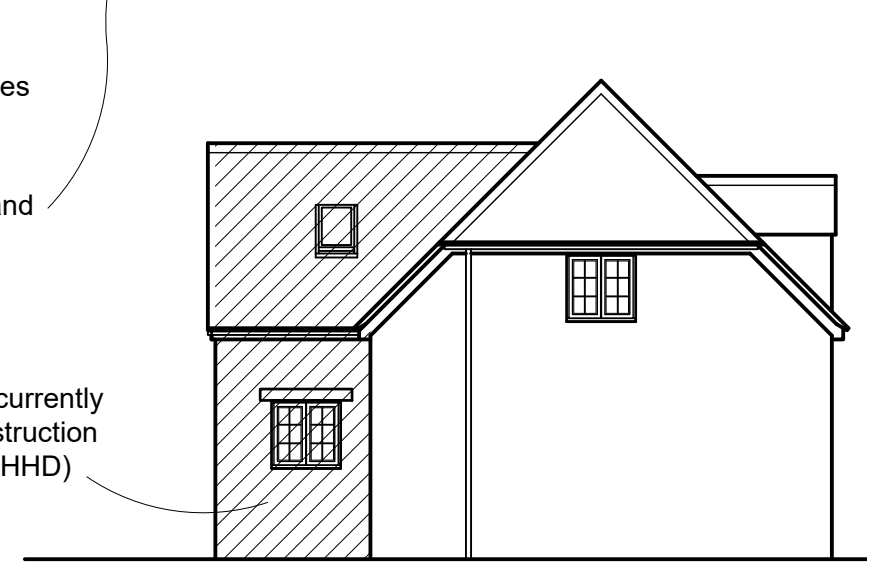

SIDE (SOUTH) CONSERVATORY OMITTED FOR CLARITY

NOTE - HATCHING REPRESENTS EXTENSION APPROVED UNDER 22/02138/HHD CURRENTLY UNDER CONSTRUCTION

NOTE - RED LINE INDICATES PROPOSED REVISION TO APPROVAL 22/02138/HHD TO ADD A PORCH

PROPOSED ELEVATIONS

- GENERAL NOTES:
- DO NOT SCALE.
 - ALL DIMENSIONS TO BE CHECKED ON SITE AND ANY DISCREPANCIES REPORTED IMMEDIATELY.
 - LOCATION OF ALL SERVICES (ABOVE & BELOW GROUND) TO BE FULLY VERIFIED BEFORE COMMENCEMENT.
 - DRAWINGS TO BE READ IN CONJUNCTION WITH ALL CONSULTANTS & SPECIALISTS DRAWINGS WHERE RELEVANT AND ANY DISCREPANCY BETWEEN THIS INFORMATION AND OTHER DRAWINGS FORMING PART OF THE CONTRACT TO BE CLARIFIED BEFORE COMMENCEMENT OR ORDERING OF MATERIALS.
 - THE COPYRIGHT OF THE DRAWINGS & DESIGN IS THE PROPERTY OF THE COMPANY AND UNAUTHORISED REPRODUCTION IS PROHIBITED.
 - ALL ELEMENTS TO BE INSTALLED STRICTLY IN ACCORDANCE WITH MANUFACTURERS INSTRUCTIONS AND RELEVANT CURRENT LEGISLATION, BUILDING REGULATIONS, BRITISH STANDARDS AND GOOD PRACTICE.

REV B - NOTES UPDATED - OCT'23
REV A - PORCH ADDED - OCT'23

<p>Richard J Exley • Architectural Services</p> <p>9 High Street, Eynsham, Oxford, OX29 4HA E: richardjexley@aol.com T: 07773760160</p>	<p>project PROPOSED EXTENSION TO WESTERN VIEW, BACK LANE, ASTON, BAMPTON, OXON, OX18 2DQ</p>	<p>title PROPOSED FLOOR PLANS & ELEVATIONS</p>	<p>scale 100</p>	<p>date JULY'22</p>
	<p>client MR B CROSS</p>	<p>dwg.no. 551-AL02</p>	<p>rev B</p>	