

Existing Dwelling (1:100)



REAR / SOUTHERN ELEVATION



SIDE / WESTERN ELEVATION



FRONT / NORTHERN ELEVATION

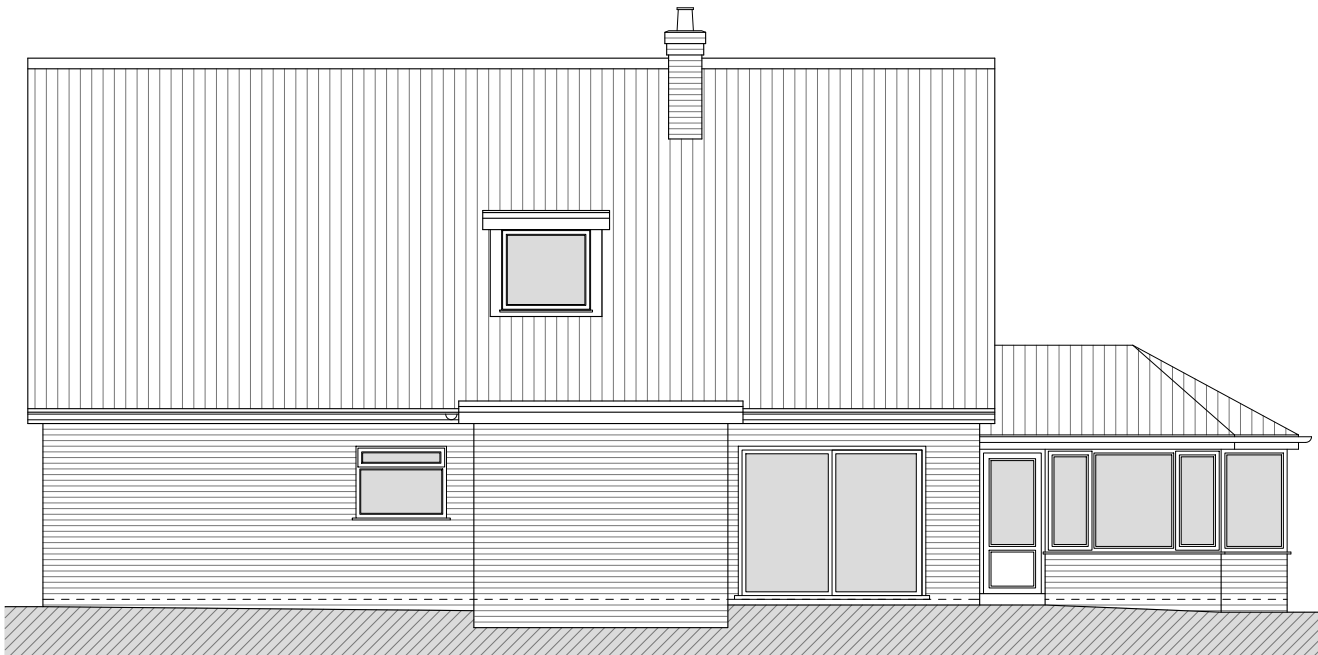

SIDE / EASTERN ELEVATION

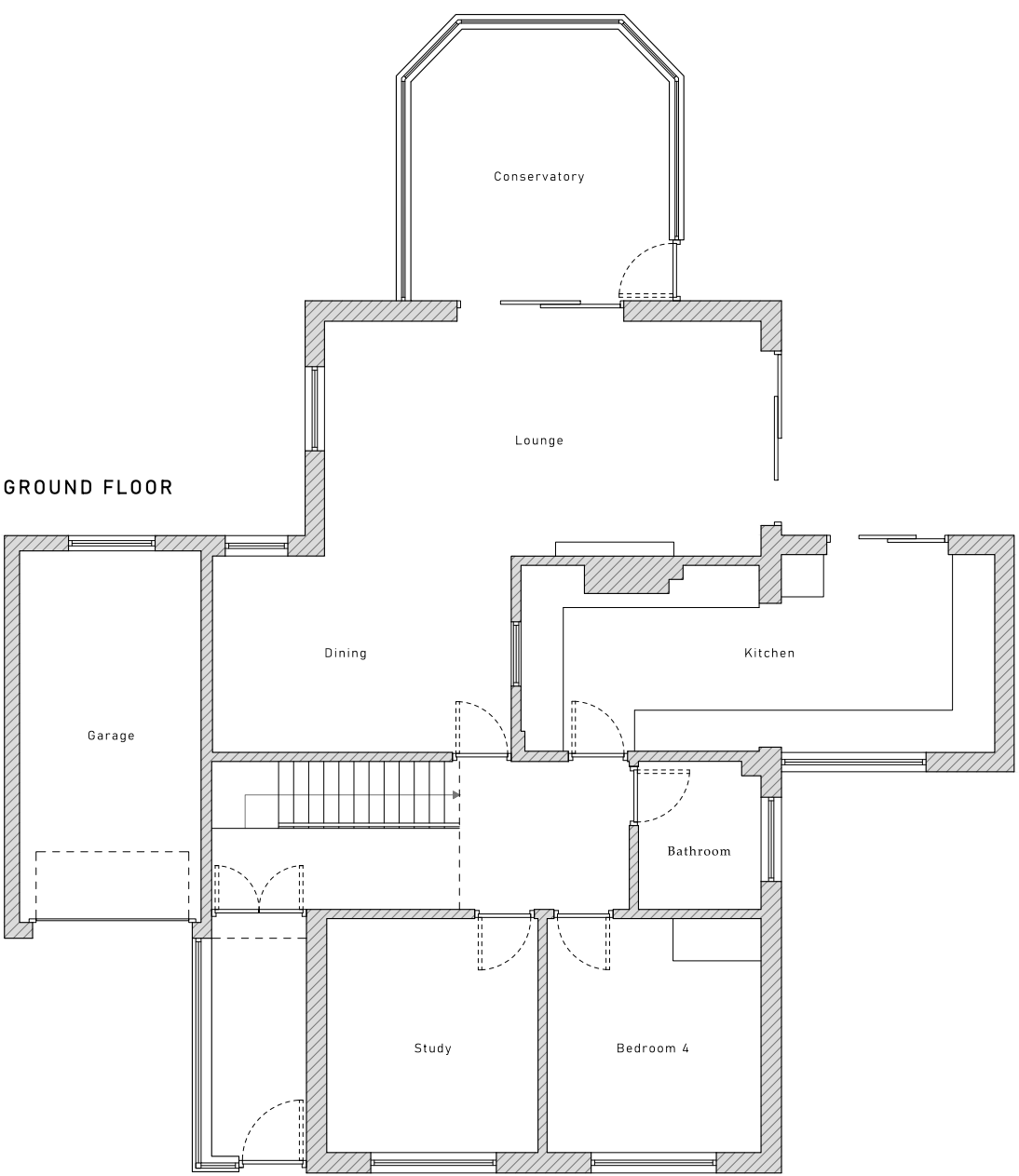

GROUND FLOOR

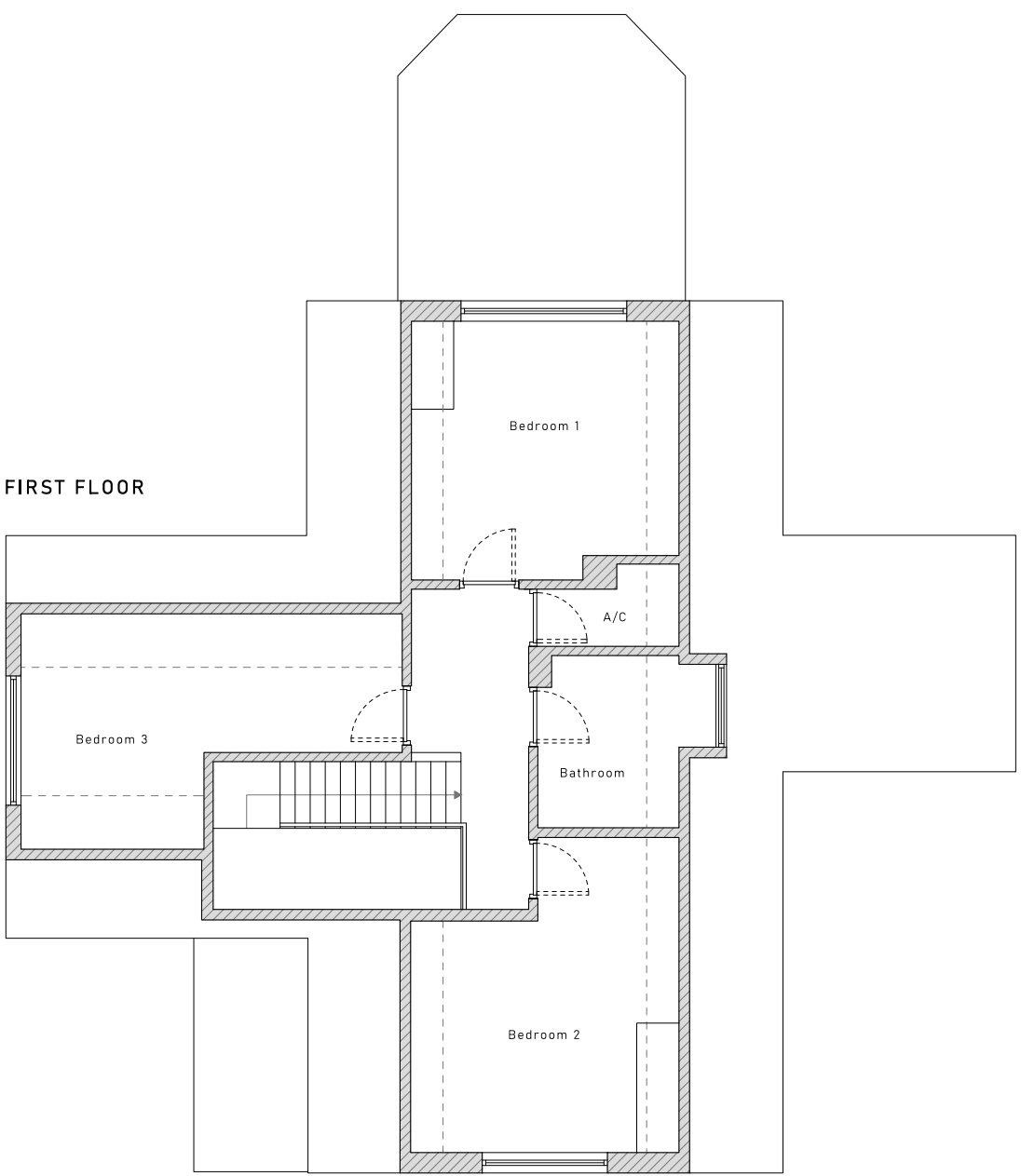

FIRST FLOOR



Site Location Plan (1:1250)



Existing Site Plan (1:500)



T: 01507 307485  
mail@andrewcloverplanninganddesign.co.uk  
www.andrewcloverplanninganddesign.co.uk

Project	Proposed Extensions & Alterations	
Location	5 Spa Road, Woodhall Spa	
Drawing Title	Existing Dwelling & Site	
Status	Planning	
Date	23.11.2023	
Scale	1:100, 1:500, 1:1250 @ A1	
Drawing No.	53023-01	Rev

This drawing is for illustrative purposes and for planning approval only. It should not be used for construction and therefore risk identification under the Construction (Design & Management) Regulations has not been carried out.  
This drawing is the property of Andrew Clover Planning and Design Ltd and must not be reproduced without prior written consent.  
Do not scale from this drawing, use printed dimensions only.