

Proposed Dwelling (1:100)



REAR / SOUTHERN ELEVATION



SIDE / WESTERN ELEVATION



FRONT / NORTHERN ELEVATION

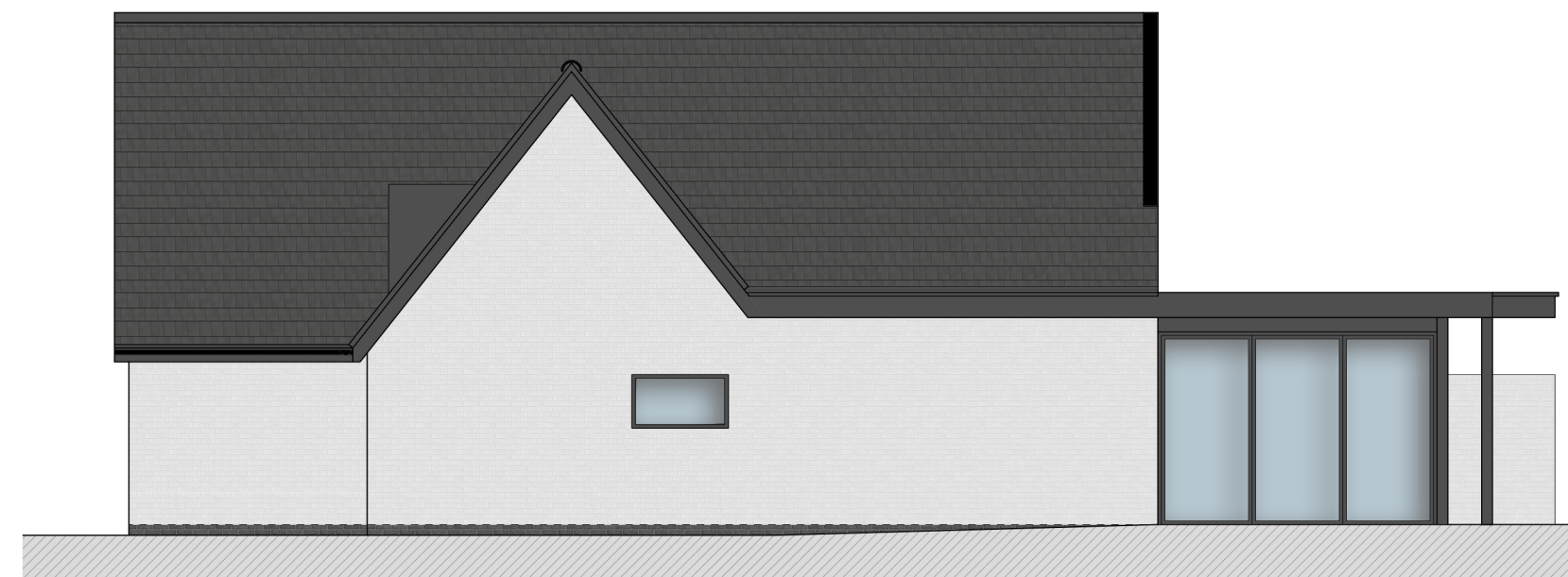

SIDE / EASTERN ELEVATION

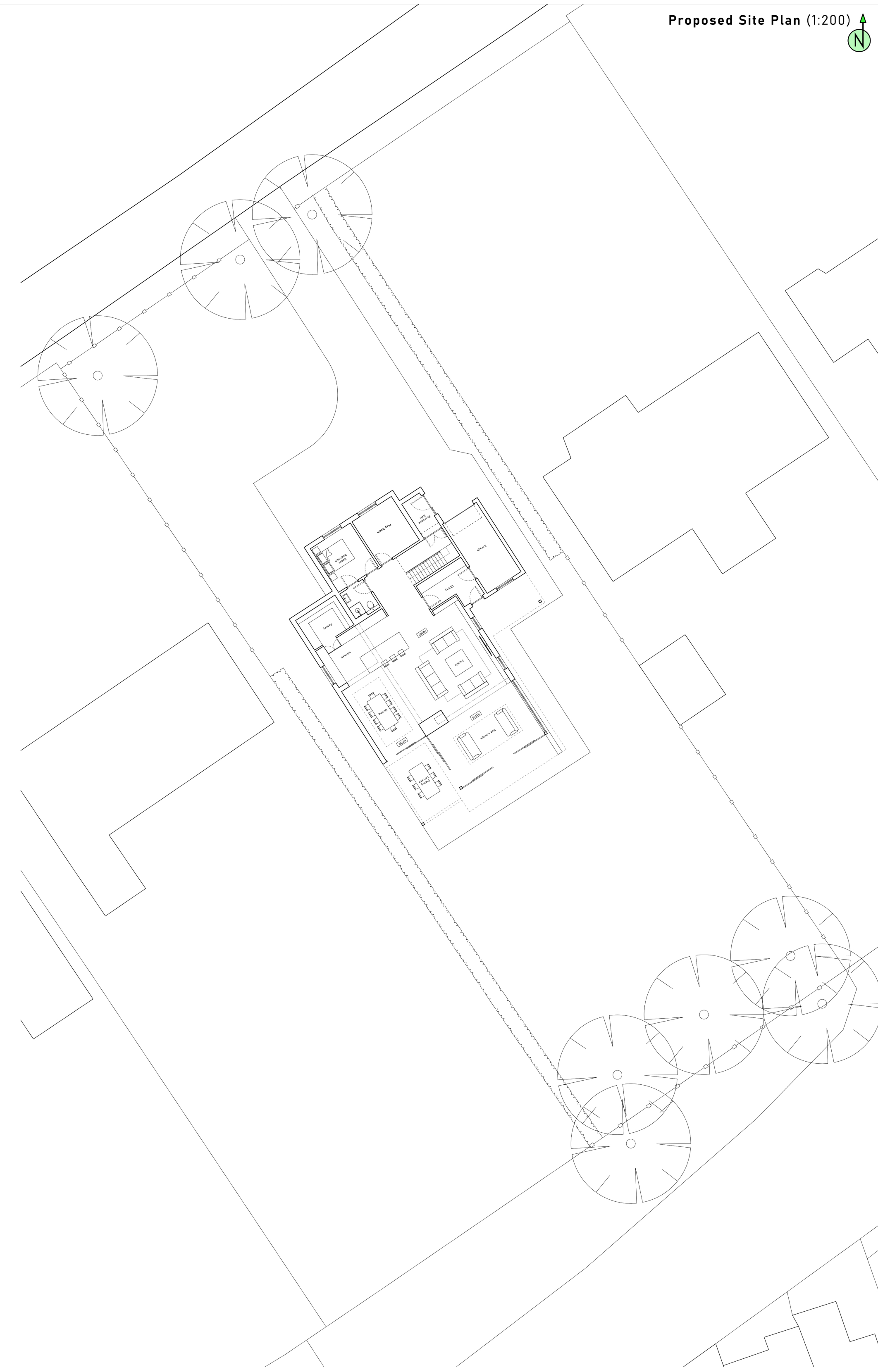
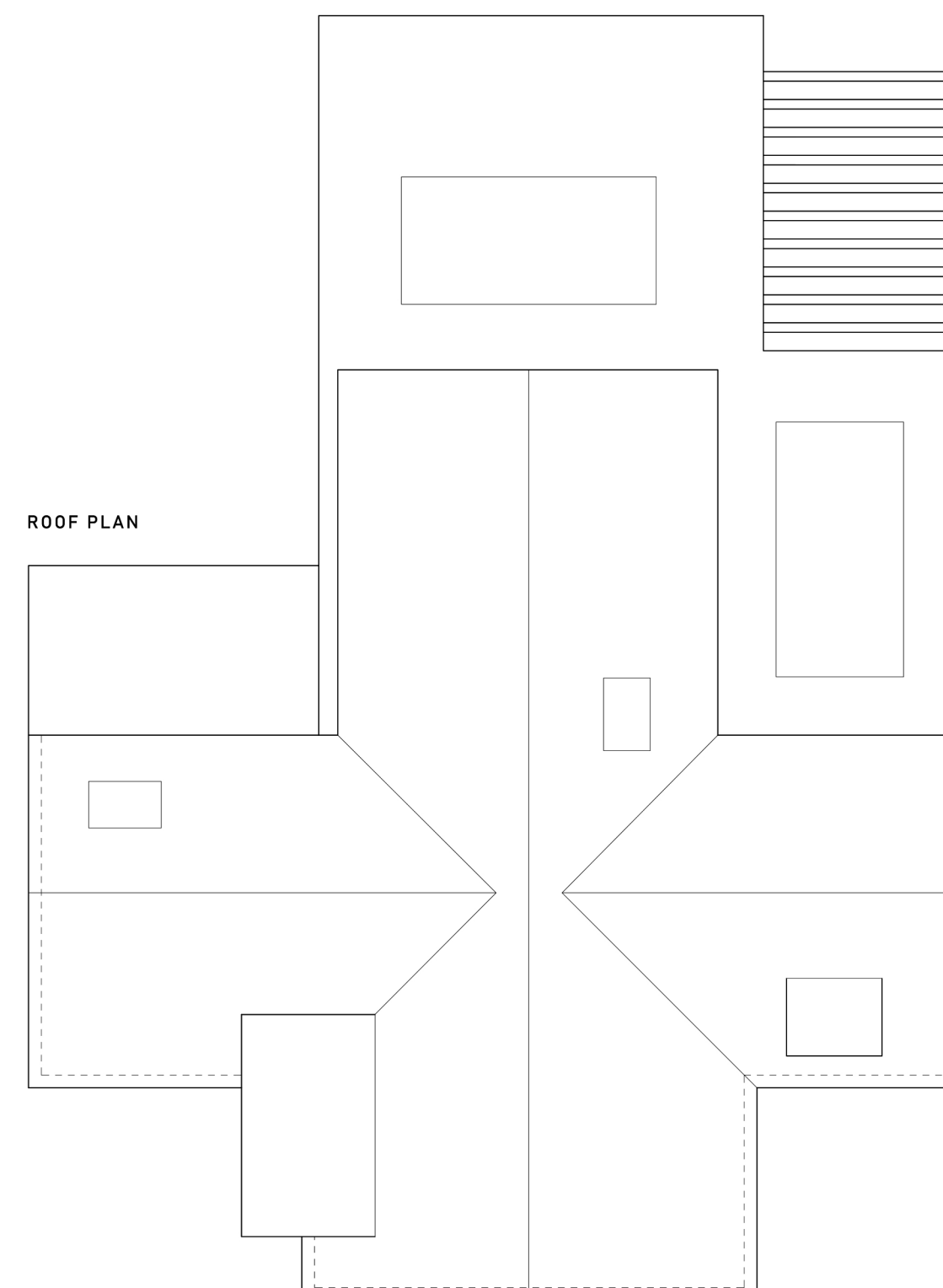
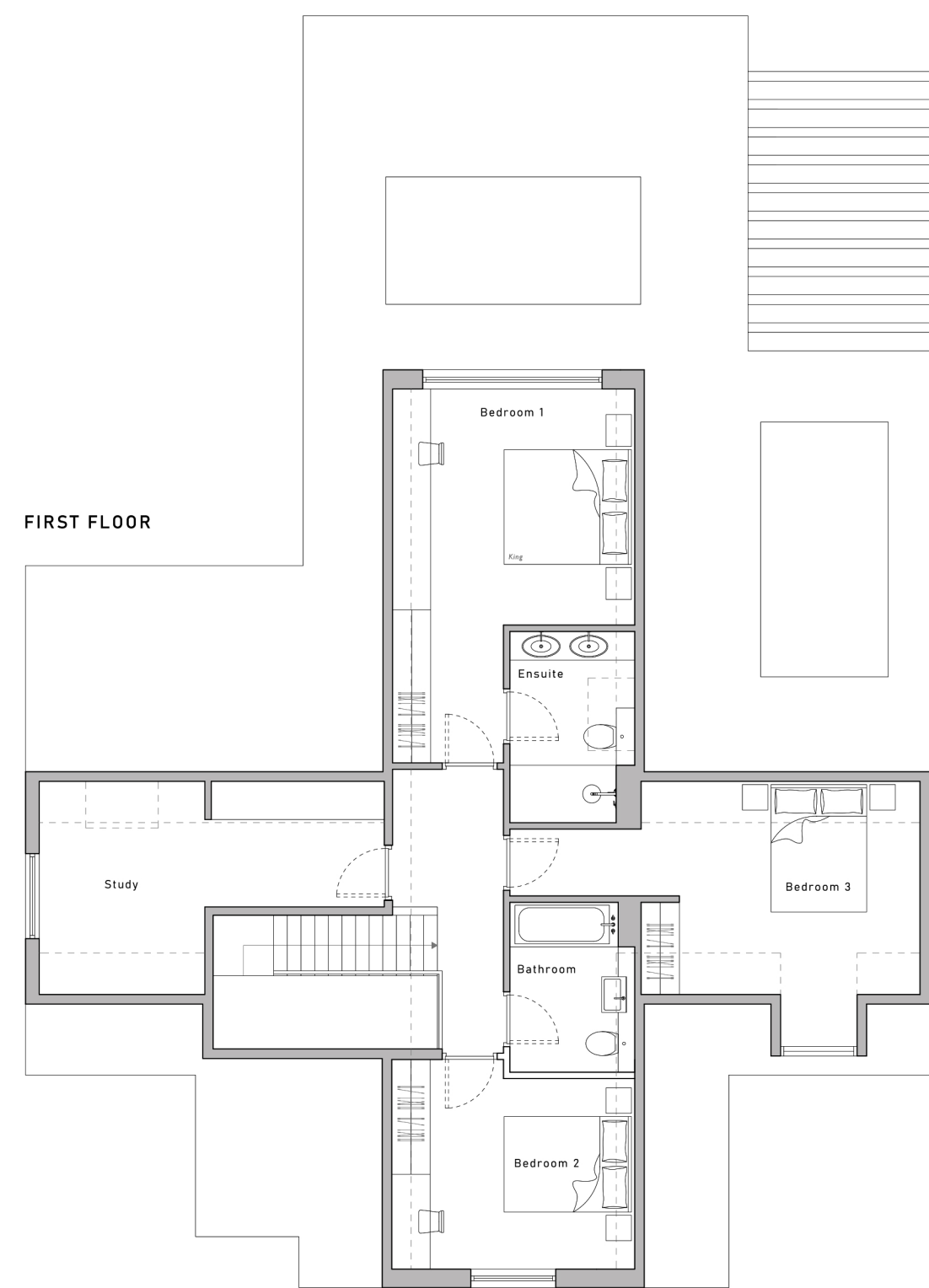
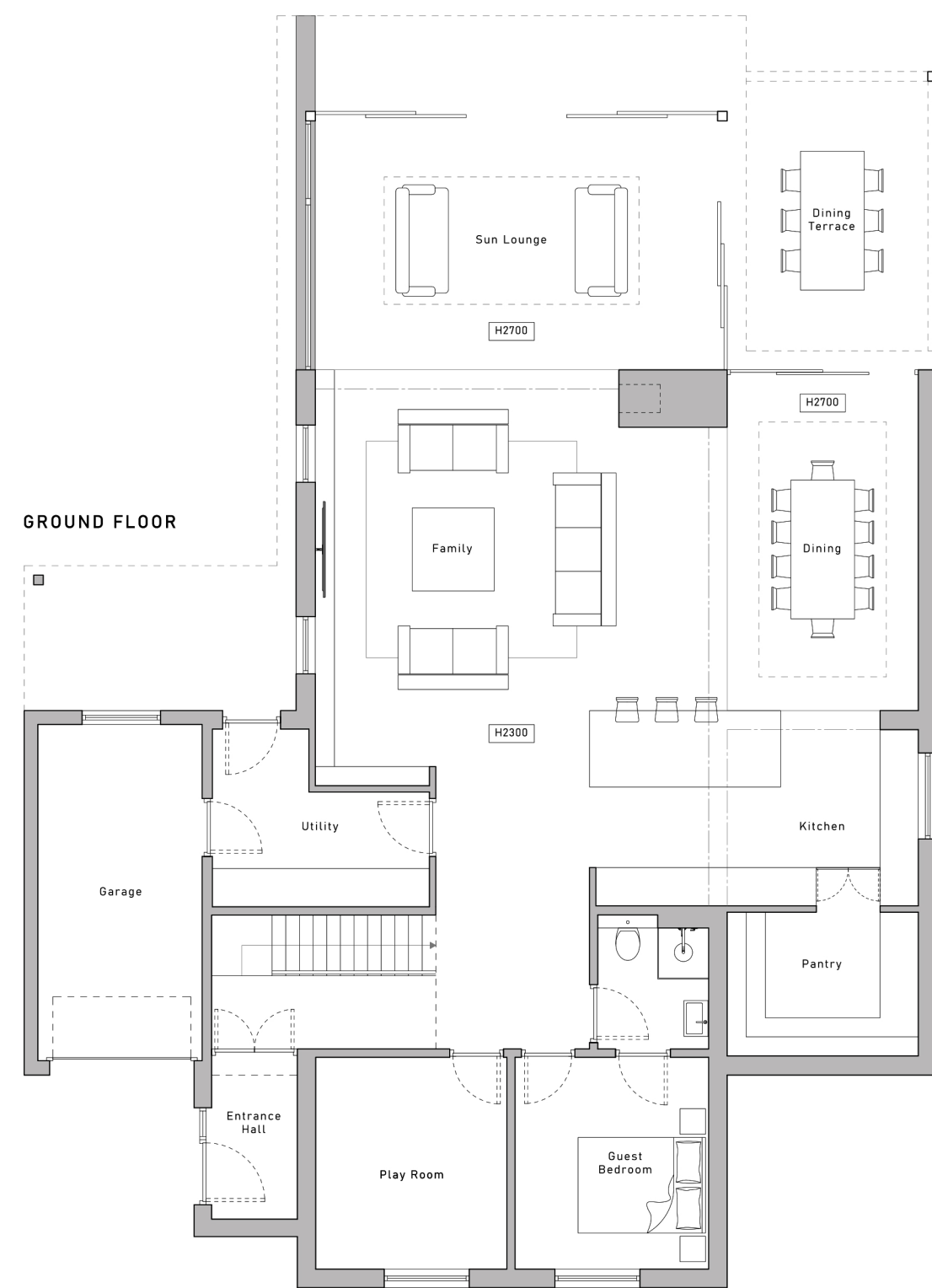

T: 01507 307485
 mail@andrewcloverplanninganddesign.co.uk
 www.andrewcloverplanninganddesign.co.uk

Project	Proposed Extensions & Alterations	
Location	5 Spa Road, Woodhall Spa	
Drawing Title	Proposed Dwelling & Site	
Status	Planning	
Date	25.09.2023	
Scale	1:100, 1:200 @ A1	
Drawing No.	53023-02	Rev
<small>This drawing is for illustrative purposes and for planning approval only. It should not be used for construction and therefore risk identification under the Construction (Design & Management) Regulations has not been carried out.</small>		
<small>This drawing is the property of Andrew Clover Planning and Design Ltd and must not be reproduced without prior written consent.</small>		
<small>Do not scale from this drawing, use printed dimensions only.</small>		