

Existing Ground Floor Plan - Scale 1:50

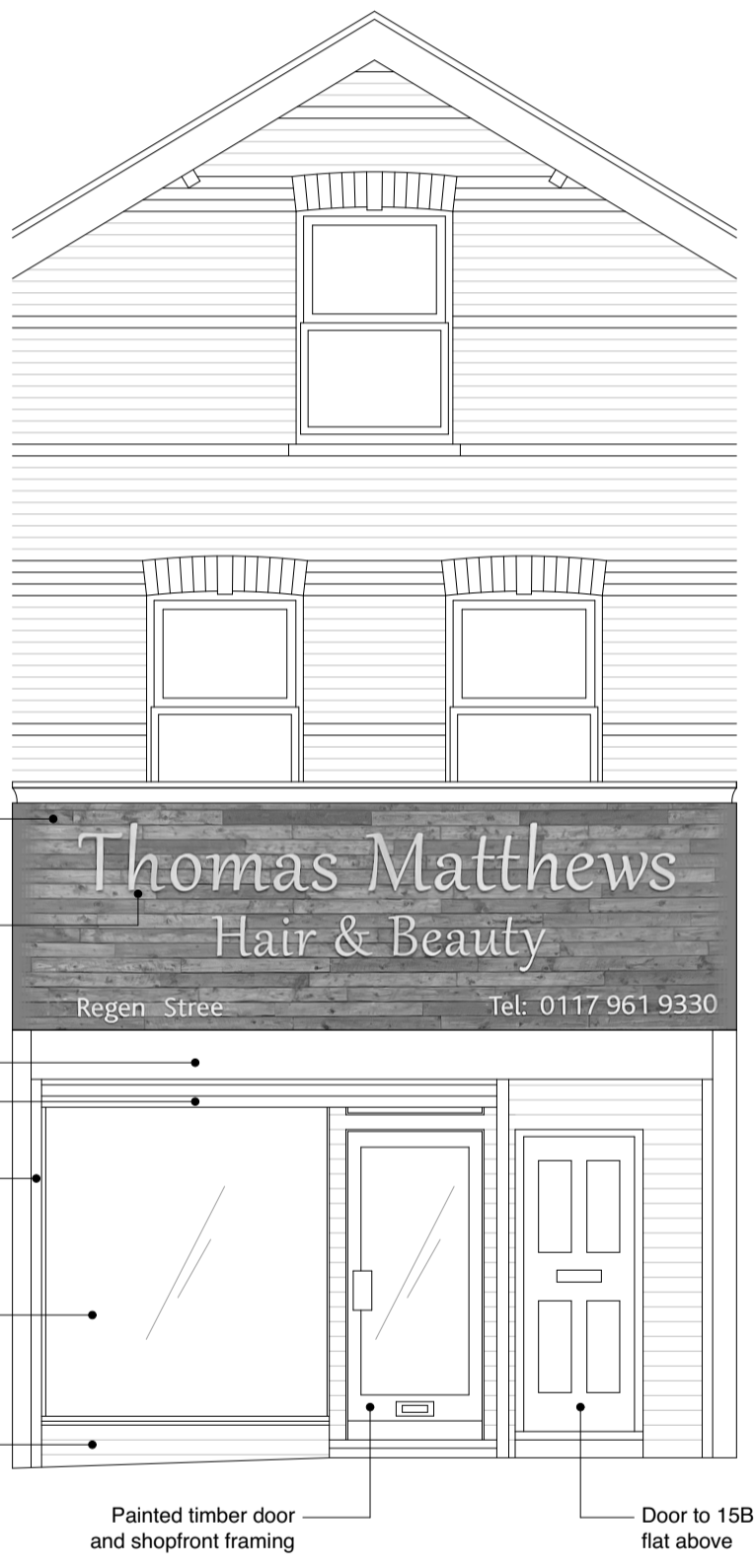

Existing Front Elevation - Scale 1:50

Leith Kerr Architect ARB RIBA leith@leithkerr.com 19 Blunden Court, Farm Lane, London SW6 1PA 07930 315696	Site & Client	15 Regent Street, Kingswood, Bristol BS15 8JX	
	Drawing Title	Existing Plan and Elevation	
	Drawing No.	02 rev -	
	Scale & Date	1:50 @ A3 (16.11.23)	