

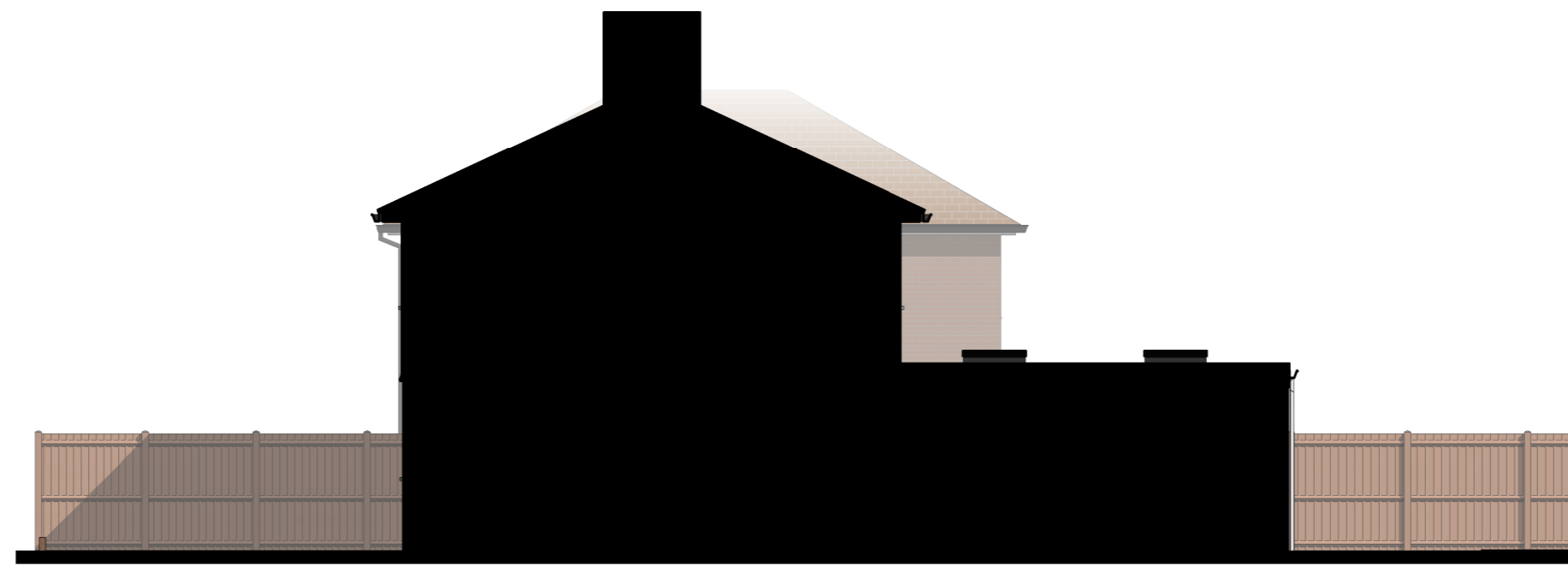

REAR ELEVATION

Brickwork to match existing  
New bifold door



RIGHT ELEVATION

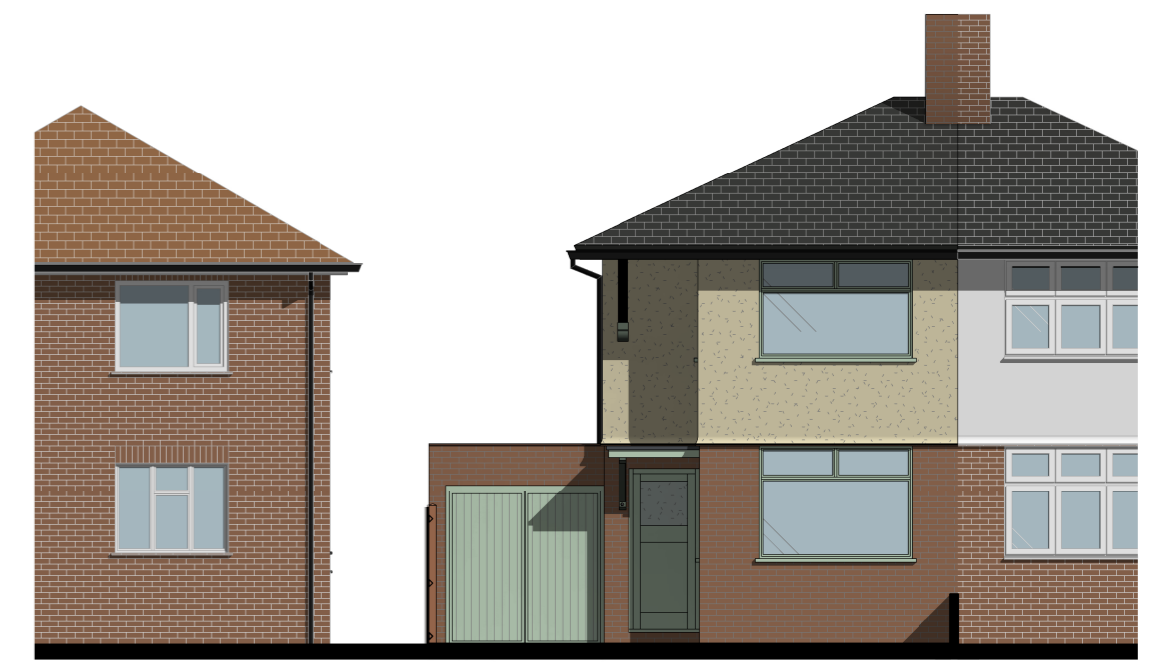

FRONT ELEVATION

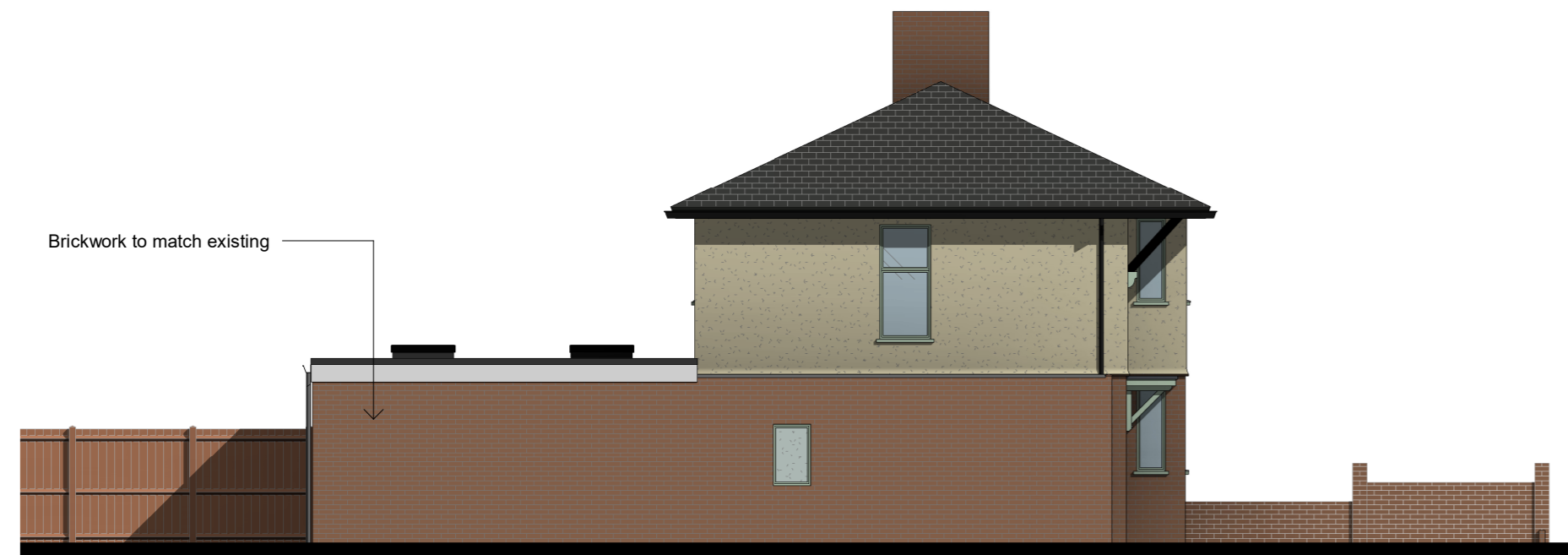

PROPOSED LEFT ELEVATION

Brickwork to match existing

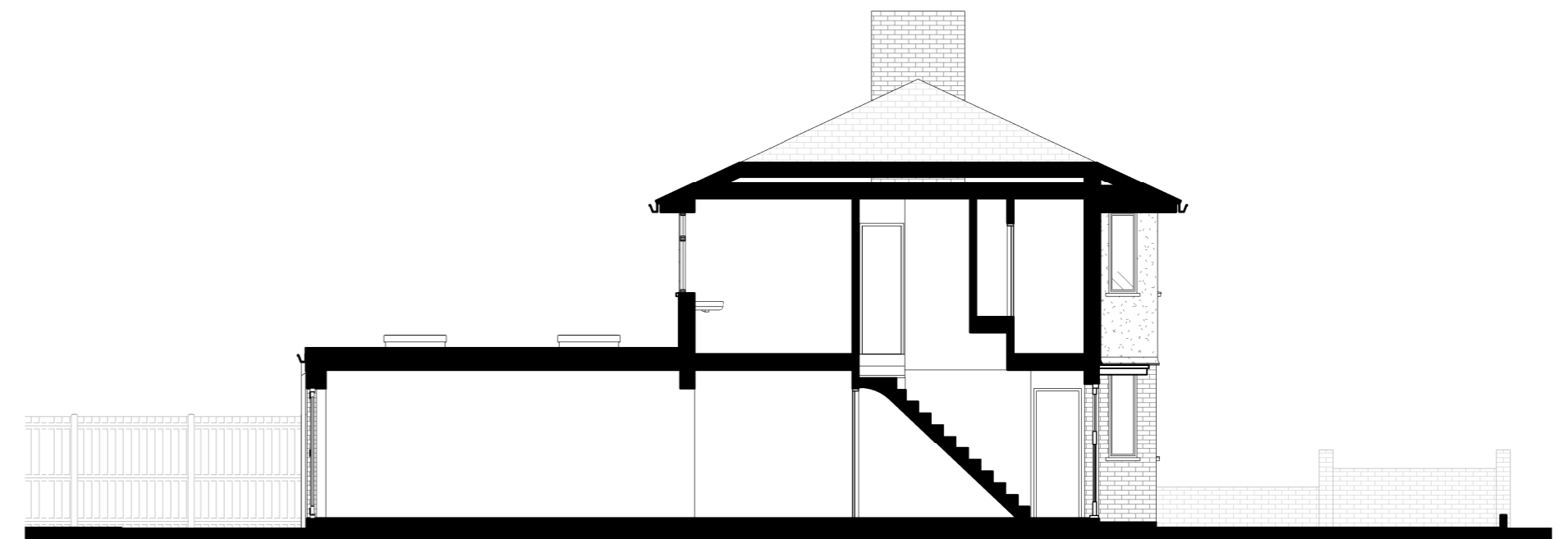

SECTION A



I am registered and regulated by ARB: <http://architects-register.org.uk/architect/079560G>

RUI COSTA, BA Arch  
architect.costa@gmail.com  
07926133184



PROJECT	SINGLE STOREY REAR EXTENSION	DATE	26/11/2023
PROJECT ADDRESS	20 ORCHARD AVENUE, WATFORD, WD25 7JG	PROJECT NUMBER	067/23
TITLE	PROPOSED SECTIONS AND ELEVATIONS	SCALE (@ A2)	1: 100
		DRAWING NUMBER	06
		REV	