



Existing 3-D Views to Front & Rear
Scale N.T.S

Revisions

P3	01/11/23	Client comments incorporated	ST
P2	30/10/23	Client comments incorporated	ST
P1	11/10/23	Preliminary Issue for Comment	ST

Project

Single storey, rear infill extension.
Loft conversion with hip to gable conversion to increase living spaces.

Client

Mr & Mrs Rock
45, Station Road
Llandaff North, Cardiff
CF14 2FB

Title

Proposed 3-D Visuals

Drawing Status

PRELIMINARY ISSUE FOR COMMENT

Drawing No.	Date
2325-TYP-GA-06	Oct 2023

Revision	Scale @ A3	Drawn
P3	N.T.S	ST

TurleyYoung
PARTNERSHIP
architectural • consultants

02922 413 404 | 01242 467 013
07834 854 552 | 07815 791 789
info@turleyyoung.co.uk
www.turleyyoung.co.uk
CARDIFF | COTSWOLDS

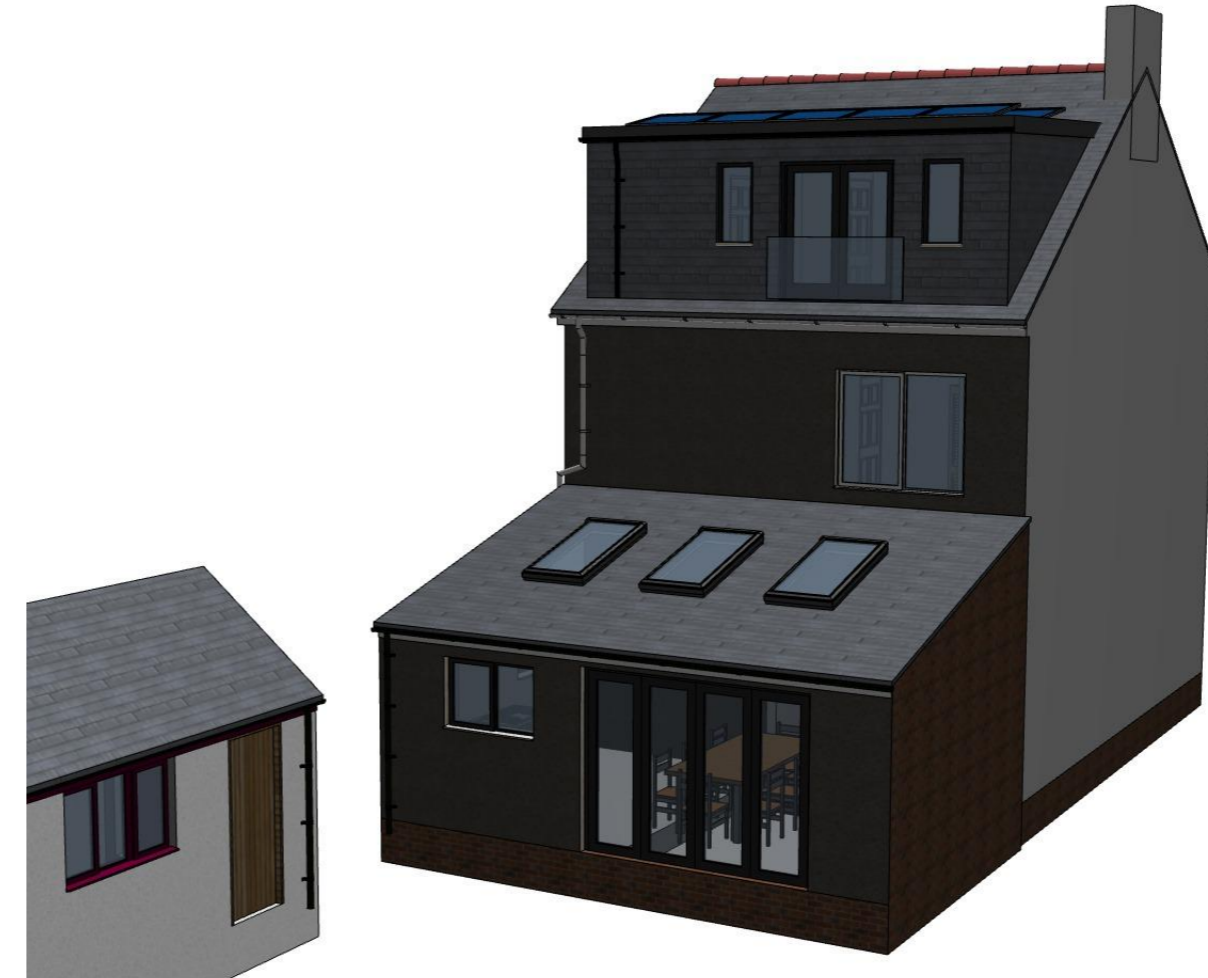

Proposed 3-D Views to Front & Rear
Scale N.T.S