

Existing Ground Floor Plan  
Scale 1:100

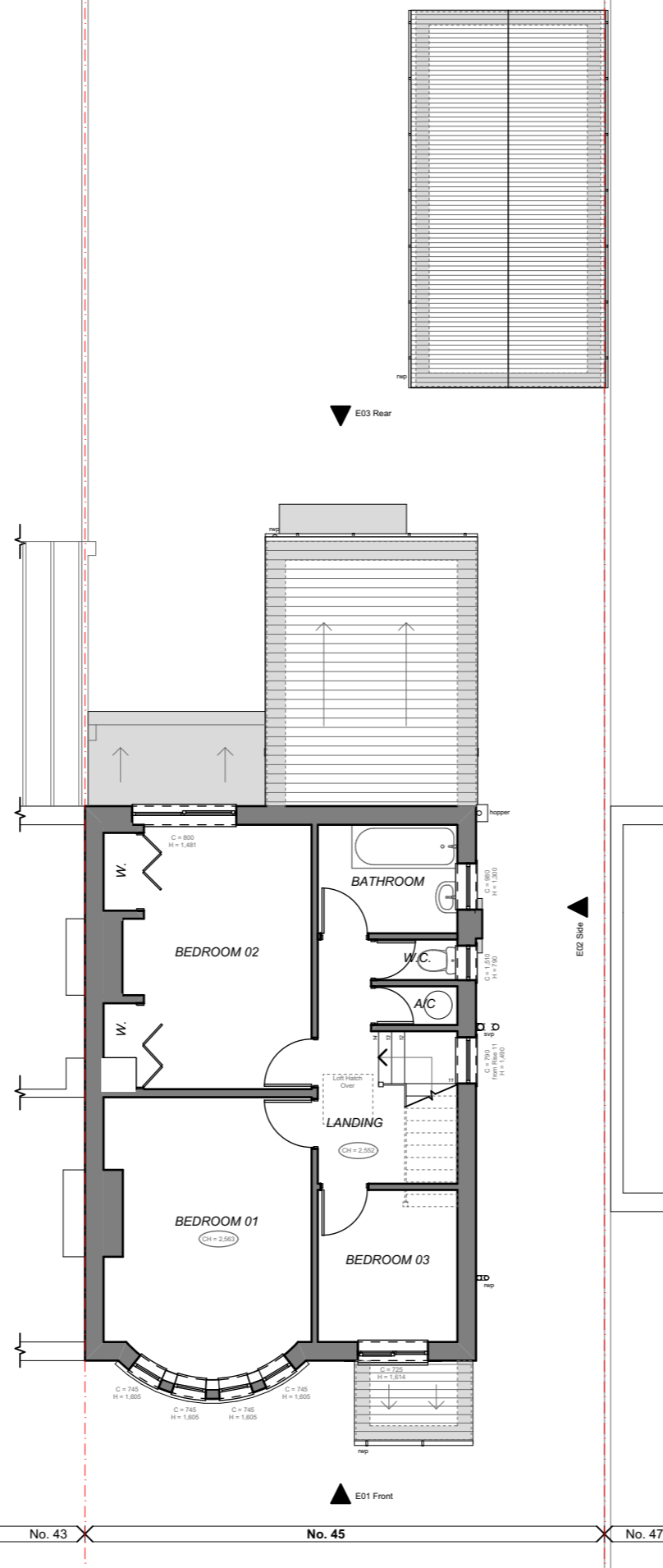

Existing First Floor Plan  
Scale 1:100

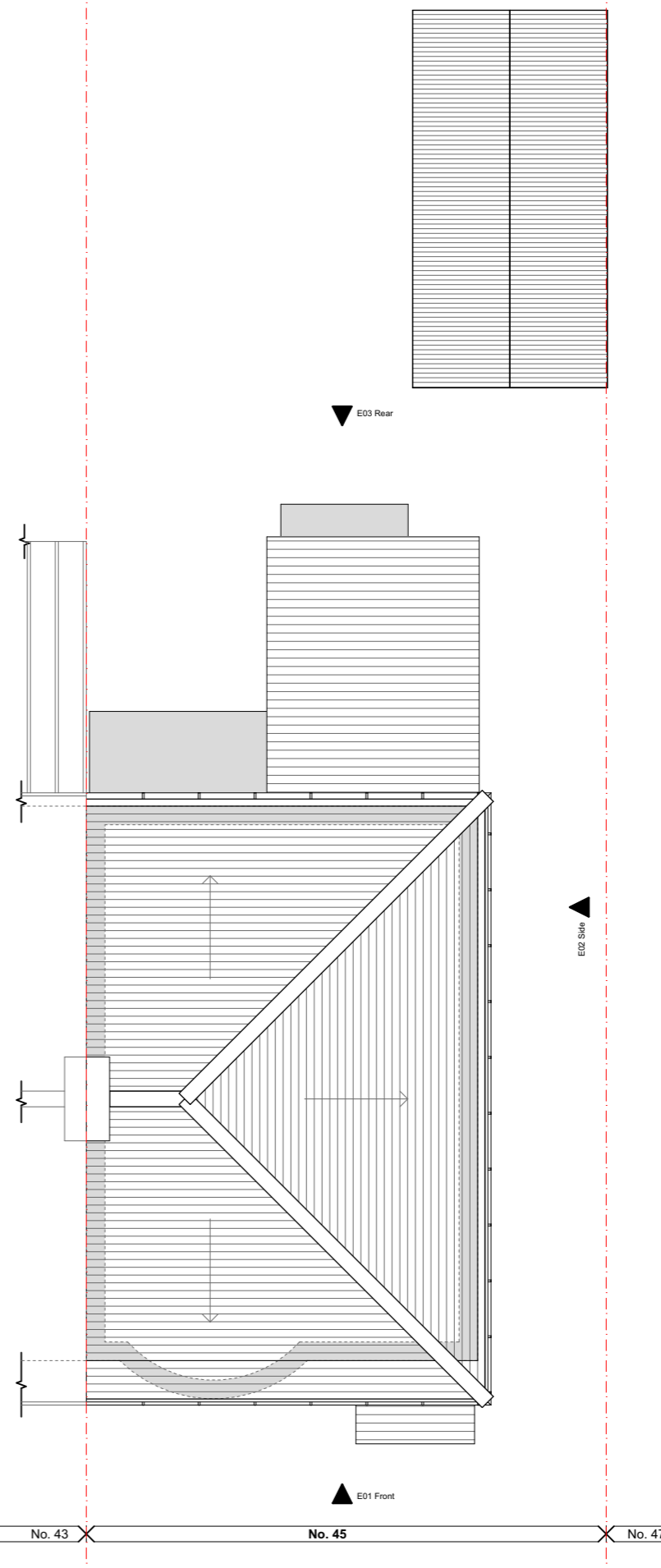

Existing Roof Plan  
Scale 1:100

Revisions

Project	Revision	Date	By
P1	11/10/23	Preliminary Issue for Comment	ST

Single storey, rear infill extension.  
Loft conversion with hip to gable  
conversion to increase living  
spaces.

Client  
Mr & Mrs Rock  
45, Station Road  
Llandaff North, Cardiff  
CF14 2FB

Title  
Existing Plans

Drawing Status

PRELIMINARY ISSUE FOR COMMENT

Drawing No. 2325-TYP-GA-01 Date Oct 2023

Revision P1 Scale @ A3 1: 100 Drawn ST



02922 413 404 | 01242 467 013  
07834 854 552 | 07815 791 789  
info@turleyyoung.co.uk  
www.turleyyoung.co.uk  
CARDIFF | COTSWOLDS

DO NOT SCALE FROM THIS DRAWING EXCEPT FOR PLANNING PURPOSES © COPYRIGHT UNDER THE PROVISIONS OF THE COPYRIGHT ACT 1988, THE COPYRIGHT OF THIS DRAWING AND THE WORK CONTAINED HEREIN REMAINS THE PROPERTY OF TURLEY & YOUNG PARTNERSHIP LIMITED, AND MAY NOT BE REPRODUCED IN ANY FORM WHATSOEVER WITHOUT PRIOR WRITTEN CONSENT. FIGURED DIMENSIONS ARE TO BE USED IN PREFERENCE TO SCALED SIZES AND ALL DIMENSIONS MUST BE CHECKED ON SITE BY THE CONTRACTOR BEFORE COMMENCING WORK. NO DEVIATION FROM THIS DRAWING WILL BE PERMITTED WITHOUT THE PRIOR WRITTEN CONSENT OF THE DESIGNER

