

○ Proposed Front Elevation - E01
Scale 1:100

○ Proposed Rear Elevation - E03
Scale 1:100

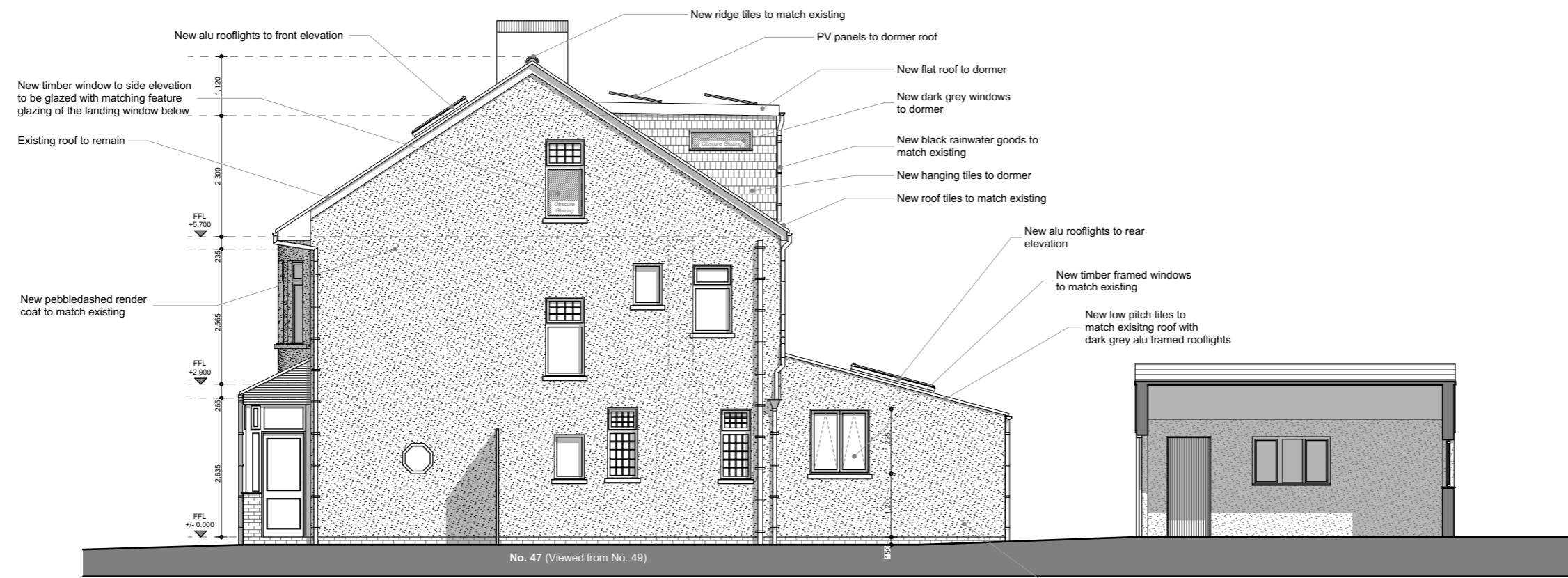

○ Proposed Side Elevation - E02
Scale 1:100

| Revisions | | | |
|-----------|----------|-------------------------------|----|
| P3 | 06/11/23 | Client comments incorporated | ST |
| P2 | 30/10/23 | Client comments incorporated | ST |
| P1 | 11/10/23 | Preliminary Issue for Comment | ST |

Project
Single storey, rear infill extension. Loft conversion with hip to gable conversion to increase living spaces.

Client
Mr & Mrs Rock
45, Station Road
Llandaff North, Cardiff
CF14 2FB

Title
Proposed Elevations

Drawing Status
PRELIMINARY ISSUE FOR COMMENT

| Drawing No. | Date | |
|----------------|------------|-------|
| 2325-TYP-GA-05 | Oct 2023 | |
| Revision | Scale @ A3 | Drawn |
| P3 | 1: 100 | ST |

TurleyYoung
PARTNERSHIP
architectural • consultants

02922 413 404 | 01242 467 013
07834 854 552 | 07815 791 789
info@turleyyoung.co.uk
www.turleyyoung.co.uk
CARDIFF | COTSWOLDS

DO NOT SCALE FROM THIS DRAWING EXCEPT FOR PLANNING PURPOSES © COPYRIGHT
UNDER THE PROVISIONS OF THE COPYRIGHT ACT 1988, THE COPYRIGHT OF THIS DRAWING AND THE WORK CONTAINED THEREIN REMAINS THE PROPERTY OF TURLEY & YOUNG PARTNERSHIP LIMITED, AND MAY NOT BE REPRODUCED IN ANY FORM WHATSOEVER WITHOUT PRIOR WRITTEN CONSENT. FIGURED DIMENSIONS ARE TO BE USED IN PREFERENCE TO SCALED SIZES AND ALL DIMENSIONS MUST BE CHECKED ON SITE BY THE CONTRACTOR BEFORE COMMENCING WORK.
NO DEVIATION FROM THIS DRAWING WILL BE PERMITTED WITHOUT THE PRIOR WRITTEN CONSENT OF THE DESIGNER

