

Proposed Ground Floor Plan  
Scale 1:100

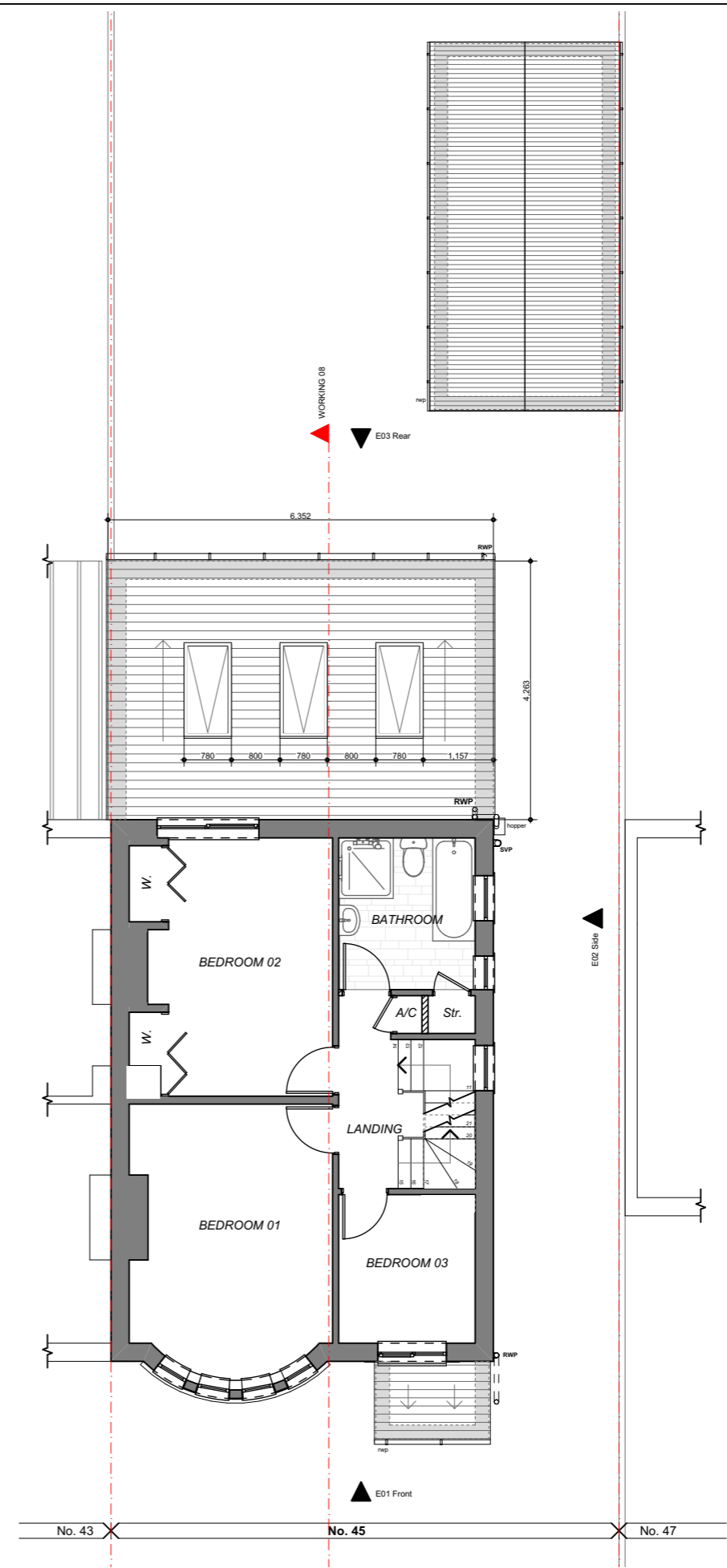

Proposed First Floor Plan  
Scale 1:100

Revisions

|    |          |                               |    |
|----|----------|-------------------------------|----|
| P3 | 01/11/23 | Client comments incorporated  | ST |
| P2 | 30/10/23 | Client comments incorporated  | ST |
| P1 | 11/10/23 | Preliminary Issue for Comment | ST |

Project

Single storey, rear infill extension.  
Loft conversion with hip to gable conversion to increase living spaces.

Client

Mr & Mrs Rock  
45, Station Road  
Llandaff North, Cardiff  
CF14 2FB

Title

Proposed Plans - Sheet 01

Drawing Status

PRELIMINARY ISSUE FOR COMMENT

| Drawing No.    | Date     |
|----------------|----------|
| 2325-TYP-GA-03 | Oct 2023 |

| Revision | Scale @ A3 | Drawn |
|----------|------------|-------|
| P3       | 1: 100     | ST    |

**TurleyYoung**  
PARTNERSHIP  
architectural • consultants

- 02922 413 404 | 01242 467 013
- 07834 854 552 | 07815 791 789
- info@turleyyoung.co.uk
- www.turleyyoung.co.uk
- CARDIFF | COTSWOLDS

DO NOT SCALE FROM THIS DRAWING EXCEPT FOR PLANNING PURPOSES © COPYRIGHT  
UNDER THE PROVISIONS OF THE COPYRIGHT ACT 1988, THE COPYRIGHT OF THIS DRAWING AND THE WORK CONTAINED THEREIN REMAINS THE PROPERTY OF TURLEY & YOUNG PARTNERSHIP LIMITED, AND MAY NOT BE REPRODUCED IN ANY FORM WHATSOEVER WITHOUT PRIOR WRITTEN CONSENT. FIGURED DIMENSIONS ARE TO BE USED IN PREFERENCE TO SCALED SIZES AND ALL DIMENSIONS MUST BE CHECKED ON SITE BY THE CONTRACTOR BEFORE COMMENCING WORK.  
NO DEVIATION FROM THIS DRAWING WILL BE PERMITTED WITHOUT THE PRIOR WRITTEN CONSENT OF THE DESIGNER

