

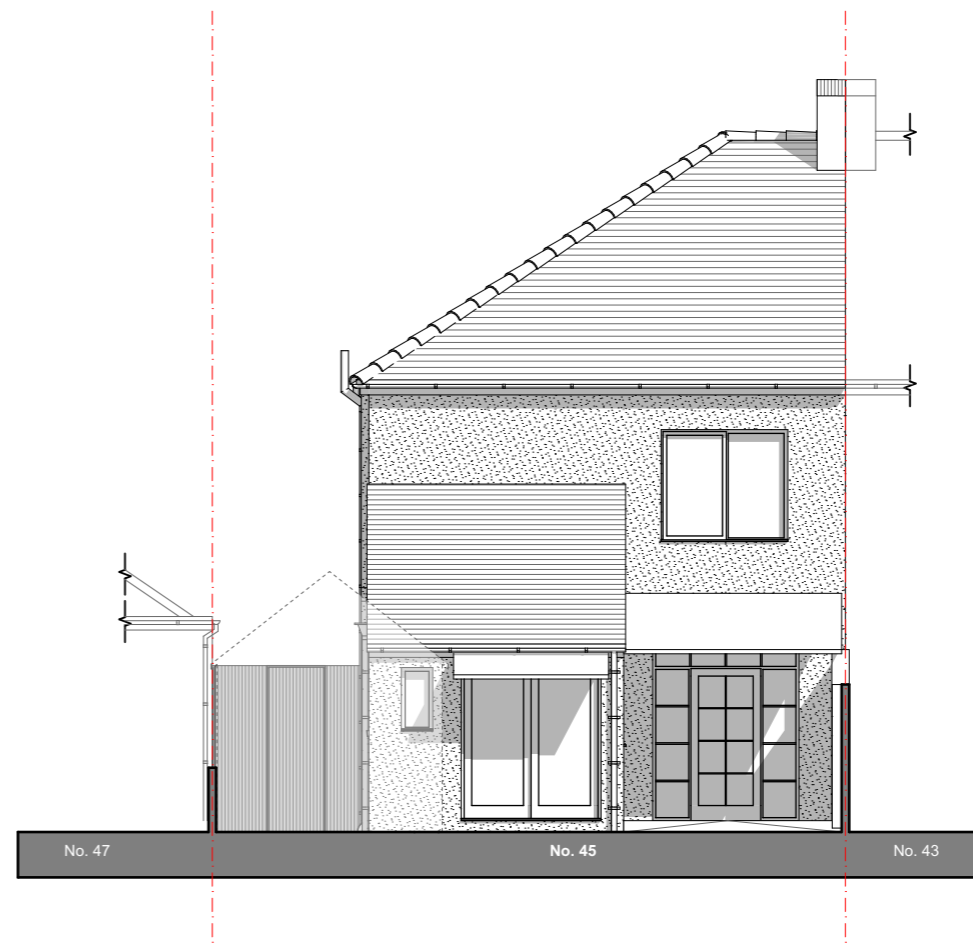

Existing Front Elevation - E01
Scale 1:100



Existing Rear Elevation - E03
Scale 1:100



Existing Side Elevation - E02
Scale 1:100

Revisions

No.	Date	Description	By
P1	11/10/23	Preliminary Issue for Comment	ST

Project

Single storey, rear infill extension.
Loft conversion with hip to gable conversion to increase living spaces.

Client

Mr & Mrs Rock
45, Station Road
Llandaff North, Cardiff
CF14 2FB

Title

Existing Elevations

Drawing Status

PRELIMINARY ISSUE FOR COMMENT

Drawing No. Date

2325-TYP-GA-02 Oct 2023

Revision Scale @ A3 Drawn

P1 1: 100 ST



PARTNERSHIP
architectural • consultants

02922 413 404 | 01242 467 013
07834 854 552 | 07815 791 789
info@turleyyoung.co.uk
www.turleyyoung.co.uk
CARDIFF | COTSWOLDS

DO NOT SCALE FROM THIS DRAWING EXCEPT FOR PLANNING PURPOSES © COPYRIGHT
UNDER THE PROVISIONS OF THE COPYRIGHT ACT 1988, THE COPYRIGHT OF THIS DRAWING AND THE WORK CONTAINED THEREIN REMAINS THE PROPERTY OF TURLEY & YOUNG PARTNERSHIP LIMITED, AND MAY NOT BE REPRODUCED IN ANY FORM WHATSOEVER WITHOUT PRIOR WRITTEN CONSENT. FIGURED DIMENSIONS ARE TO BE USED IN PREFERENCE TO SCALED SIZES AND ALL DIMENSIONS MUST BE CHECKED ON SITE BY THE CONTRACTOR BEFORE COMMENCING WORK.
NO DEVIATION FROM THIS DRAWING WILL BE PERMITTED WITHOUT THE PRIOR WRITTEN CONSENT OF THE DESIGNER

