

**PROPOSED: MASSING (INDICATIVE)**

139 Marine Parade East Parade, Clacton on Sea, Essex, CO15 5AD

The Furnace  
The Maltings  
Princes Street  
Ipswich  
Suffolk  
IP1 1SB

t: 01473 407911  
e: enquiries@planningdirect.co.uk  
w: planningdirect.co.uk

<b>TITLE:</b> Existing: Massing (Indicative)		
<b>DATE:</b> 06/10/23		
<b>REF:</b> 2820	<b>DRAWING:</b> 08	<b>REVISION:</b> 1
<b>SCALE:</b> 1:200	<b>SHEET SIZE:</b> A3	
<b>DRAWN BY:</b> SH	<b>CHECKED BY:</b> NOH	
<b>CONTACT:</b> technical@planningdirect.co.uk		

**CLIENT:** WHITLEY  
**APPLICATION SUMMARY:**  
Demolition of existing dwelling and replacement with 2No. flats (C3), both Part M(2) compatible for disabled access

**KEY:**

	Proposed
--	----------

**NOTES:**

<b>EXISTING FOOTPRINT:</b> 103m <sup>2</sup> approx.
<b>PROPOSED GIFA FLAT A:</b> 97m <sup>2</sup> approx.
<b>PROPOSED GIFA FLAT B:</b> 96m <sup>2</sup> approx.
<b>PROPOSED FOOTPRINT:</b> 132m <sup>2</sup> approx.
<b>SITE AREA:</b> 537m <sup>2</sup> approx.

**SOUTH  
(FRONT)**

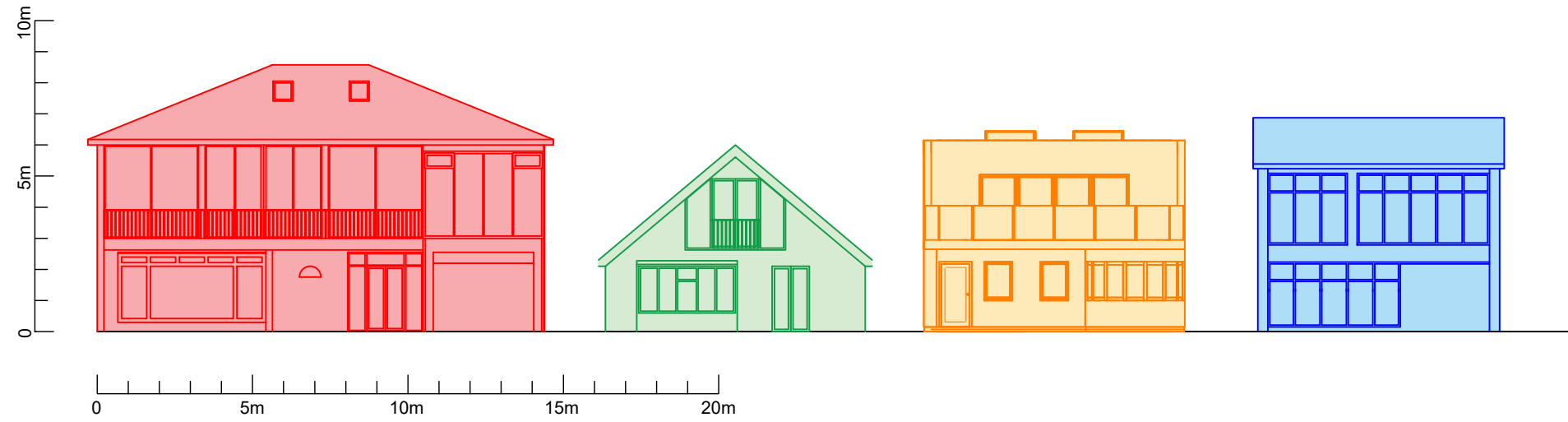

**EAST**

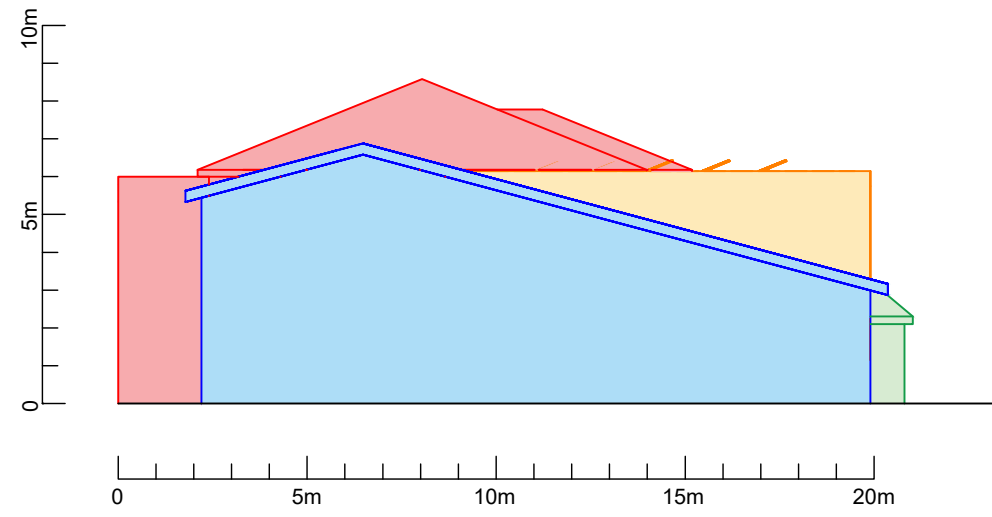

**WEST**

