

This document and its design content is copyright ©. It shall be read in conjunction with all other associated project information including models, specifications, schedules and related consultants documents. Do not scale from documents. All dimensions to be checked on site. Immediately report any discrepancies, errors or omissions on this document to the Originator. If in doubt ASK.
It is assumed that all works on this drawing will be carried out by a competent contractor working, where appropriate, to an appropriate method statement.



SOUTH ELEVATION

1:100



EAST ELEVATION

1:100

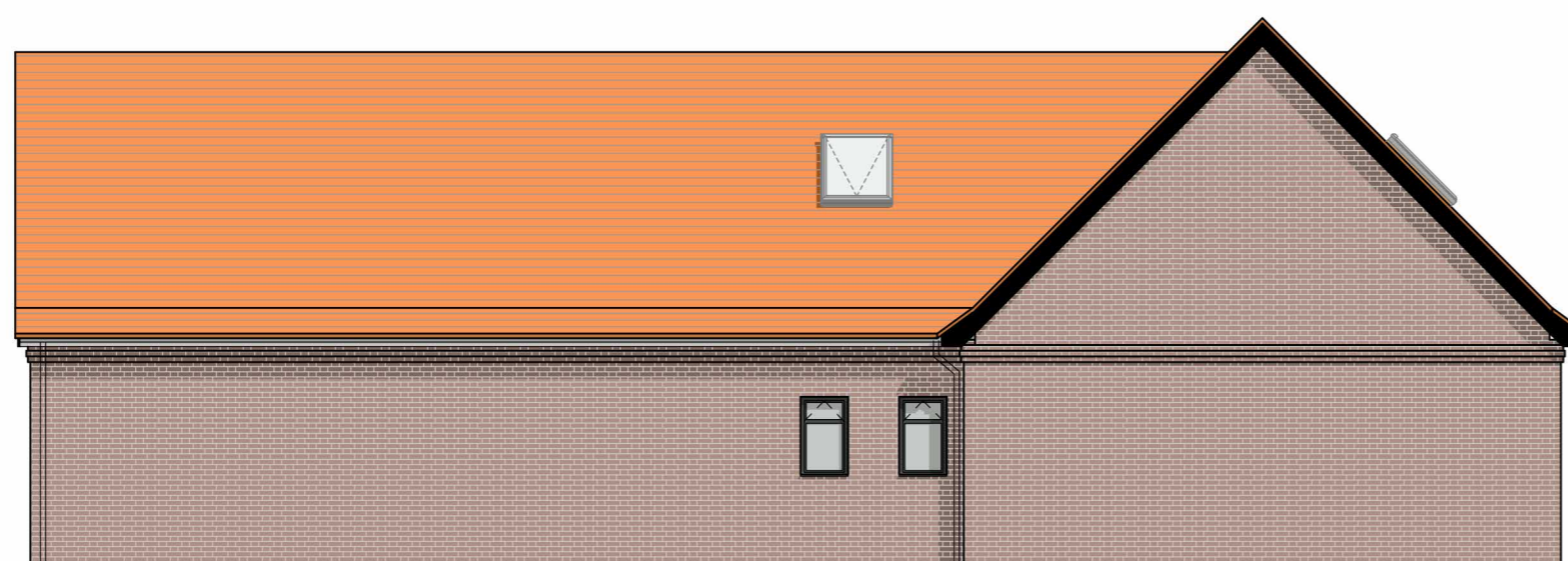

NORTH ELEVATION

1:100

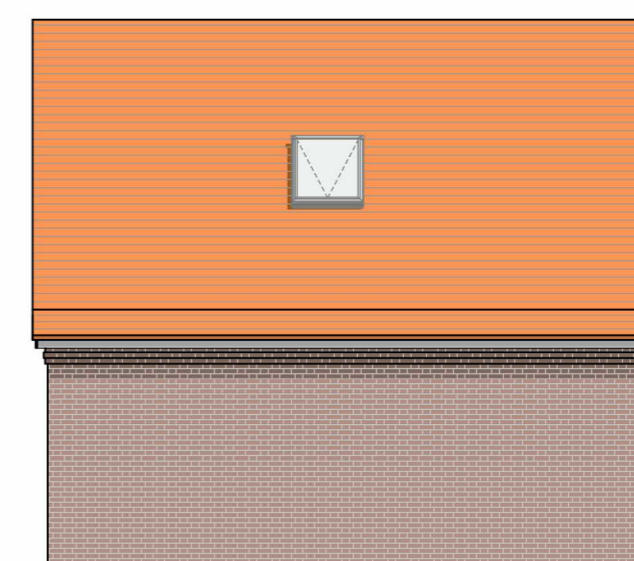

WEST ELEVATION

1:100

FINISHES

- ROOF - CLAY PLAIN TILES
- WALL - RED BRICKWORK WITH BRICK COURSING
- WINDOWS- BLACK UPVC
- DOORS- BLACK UPVC AND BLACK FINISHED TIMBER GARAGE DOORS

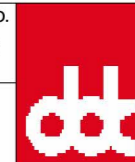
job PROPOSED ALTERATIONS TO 21 SECOND AVENUE, FRINTON ON SEA, ESSEX FOR MR & MRS W ROBINSON	A 28/09/2023 Brick coursing added.			IDS	title PLANNING STAGE EXISTING ELEVATIONS	scales @ A2 1:100	job no. 2565	drawing no. A-2-002	 design & development consultancy Herringbone, Harold Way, Frinton on Sea, Essex, CO13 9BA Telephone [REDACTED] Website www.design-development.co.uk Copyright © Design and Development Consultancy
	RevID	Date	Comment			Approved by	date AUGUST 2023	drawn IDS	