

NOTE: NORTH ELEVATION REMAINS AS EXISTING

This document and its design content is copyright ©. It shall be read in conjunction with all other associated project information including models, specifications, schedules and related consultants documents. Do not scale from documents. All dimensions to be checked on site. Immediately report any discrepancies, errors or omissions on this document to the Originator. If in doubt ASK.
It is assumed that all works on this drawing will be carried out by a competent contractor working, where appropriate, to an appropriate method statement.



PROPOSED WEST ELEVATION 1:100

PROPOSED SOUTH ELEVATION 1:100

PROPOSED EAST ELEVATION 1:100

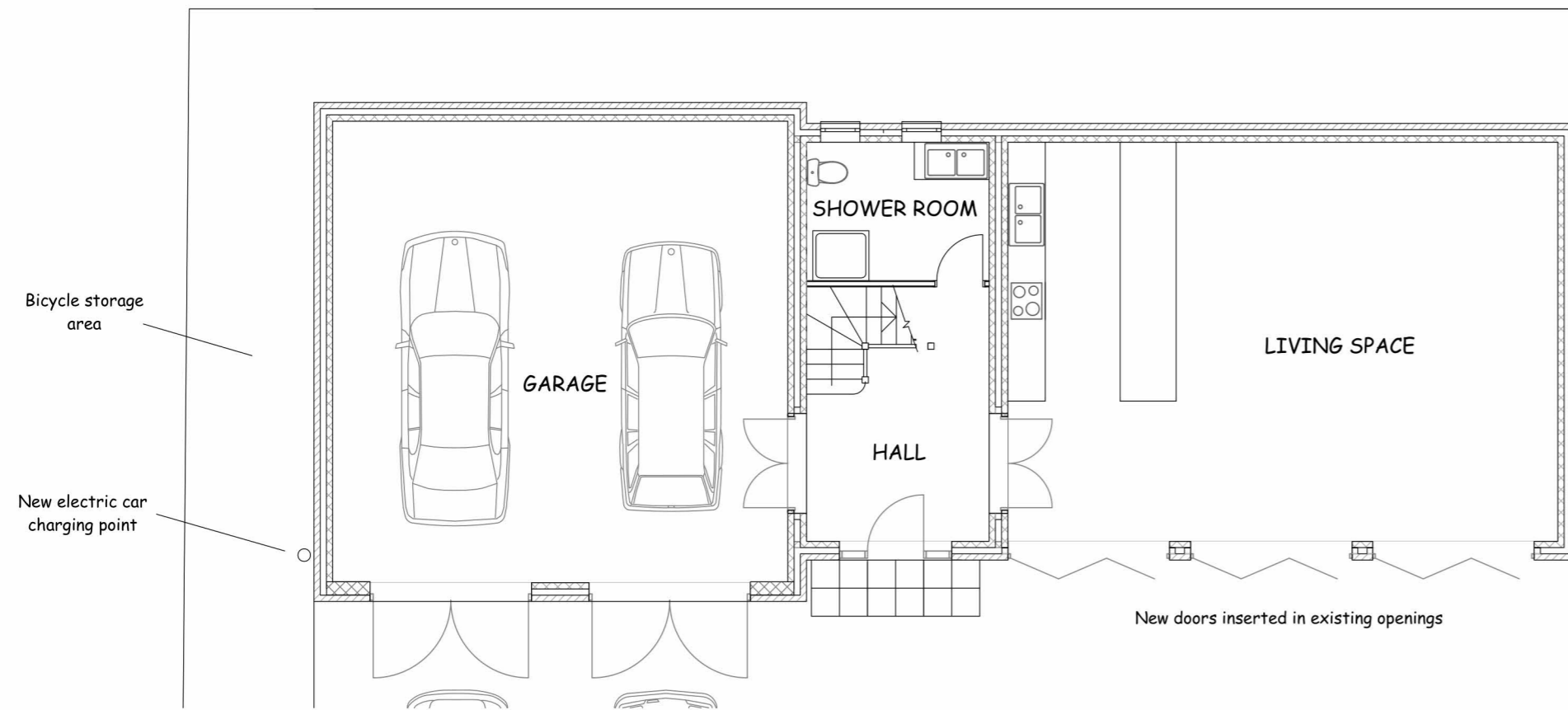

0. PROPOSED GROUND FLOOR PLAN 1:100

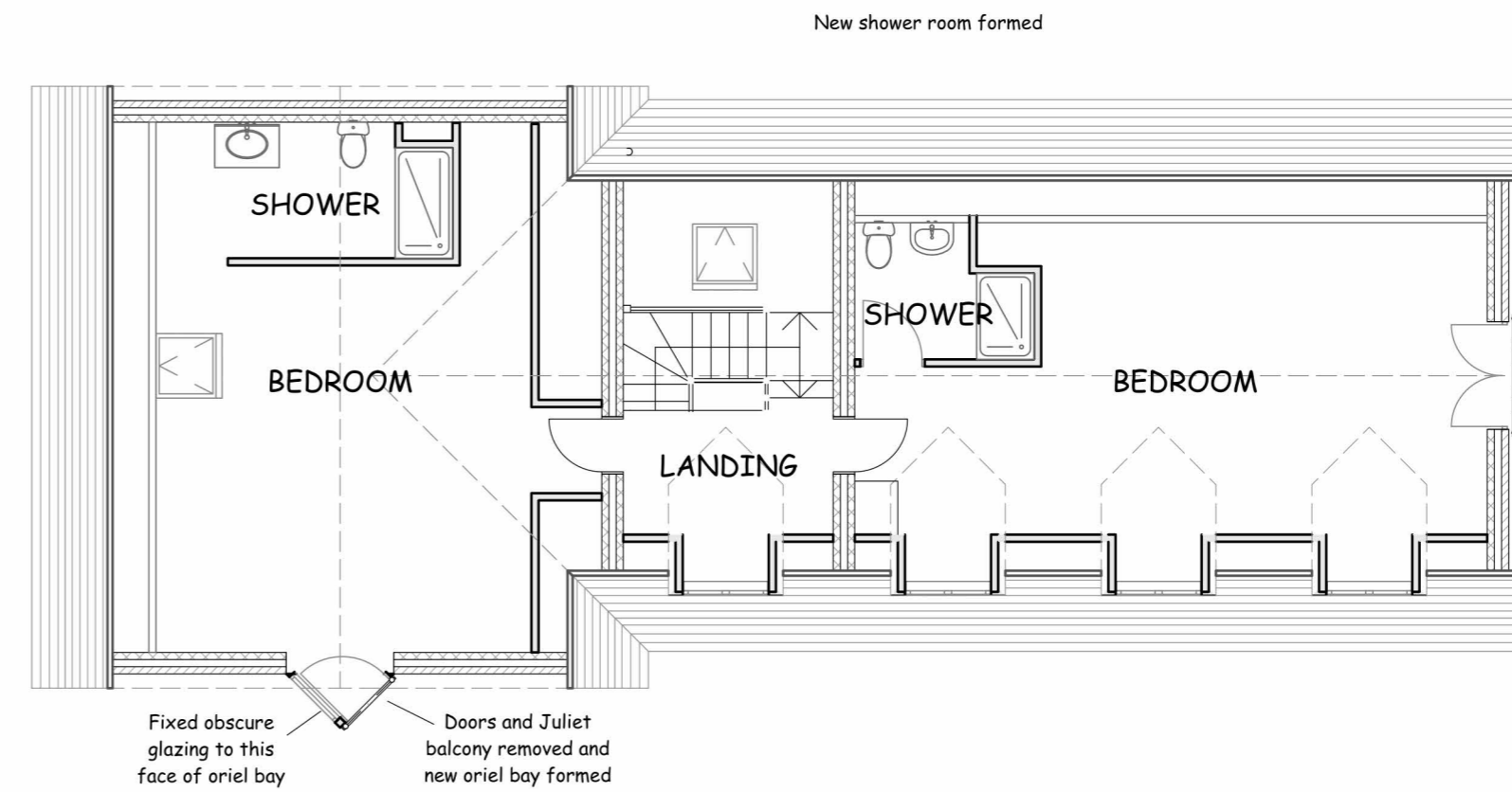

1. PROPOSED FIRST FLOOR PLAN 1:100

No alterations to existing internal floor areas:-	
GF	133m ²
FF	96m ²
Total	229m²

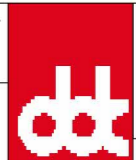
job PROPOSED ALTERATIONS TO 21 SECOND AVENUE, FRINTON ON SEA, ESSEX FOR MR & MRS W ROBINSON			title PLANNING STAGE PROPOSED ALTERATIONS		scales @ A2 1:100	job no. 2565	drawing no. A-1-003	 design & development consultancy Herringbone, Harold Way, Frinton on Sea, Essex, CO13 9BA Telephone [REDACTED] Website www.design-development.co.uk Copyright © Design and Development Consultancy
RevID	Date	Comment	Approved by	date AUGUST 2023	drawn IDS	revision B		
B	28/09/2023	First floor oriel bay window/door added.	IDS					
A	23/08/2023	Internal floor areas	IDS					