

This document and its design content is copyright ©. It shall be read in conjunction with all other associated project information including models, specifications, schedules and related consultants documents. Do not scale from documents. All dimensions to be checked on site. Immediately report any discrepancies, errors or omissions on this document to the Originator. If in doubt ASK.
It is assumed that all works on this drawing will be carried out by a competent contractor working, where appropriate, to an appropriate method statement.

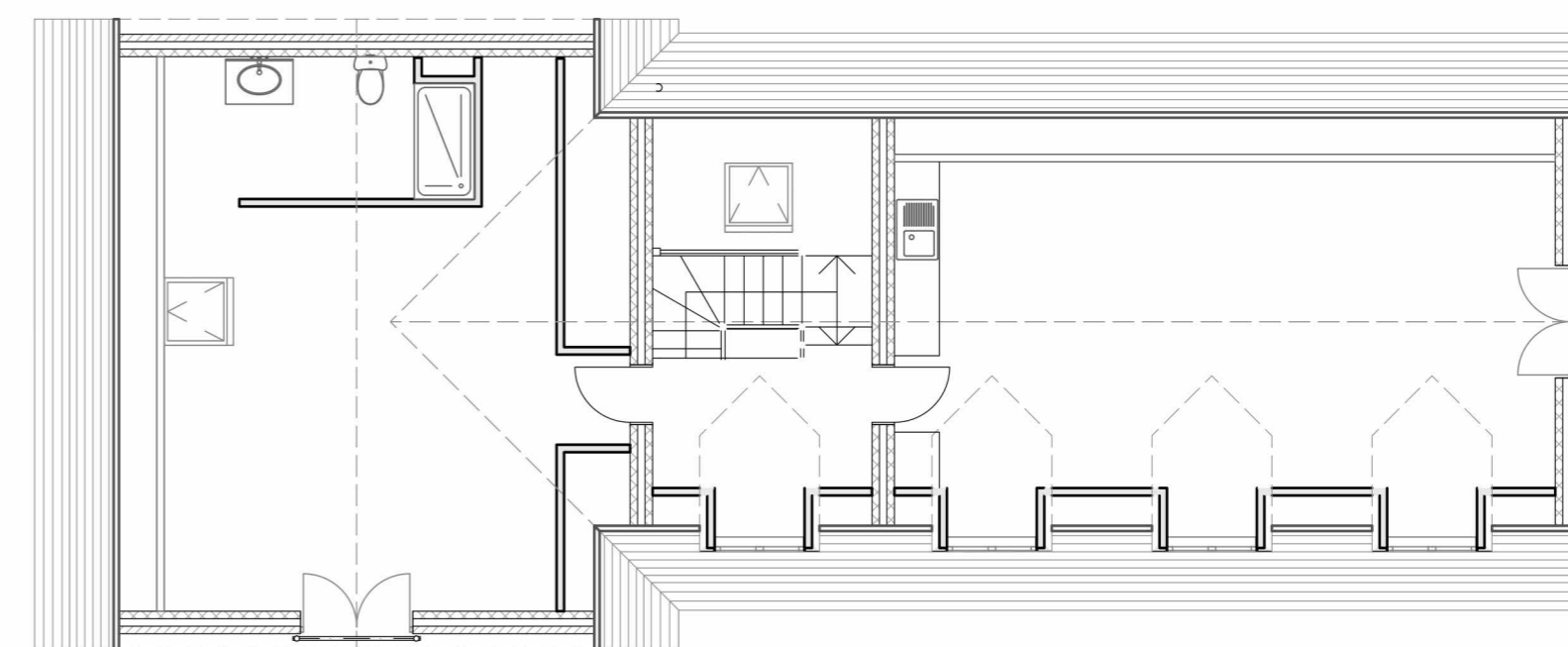
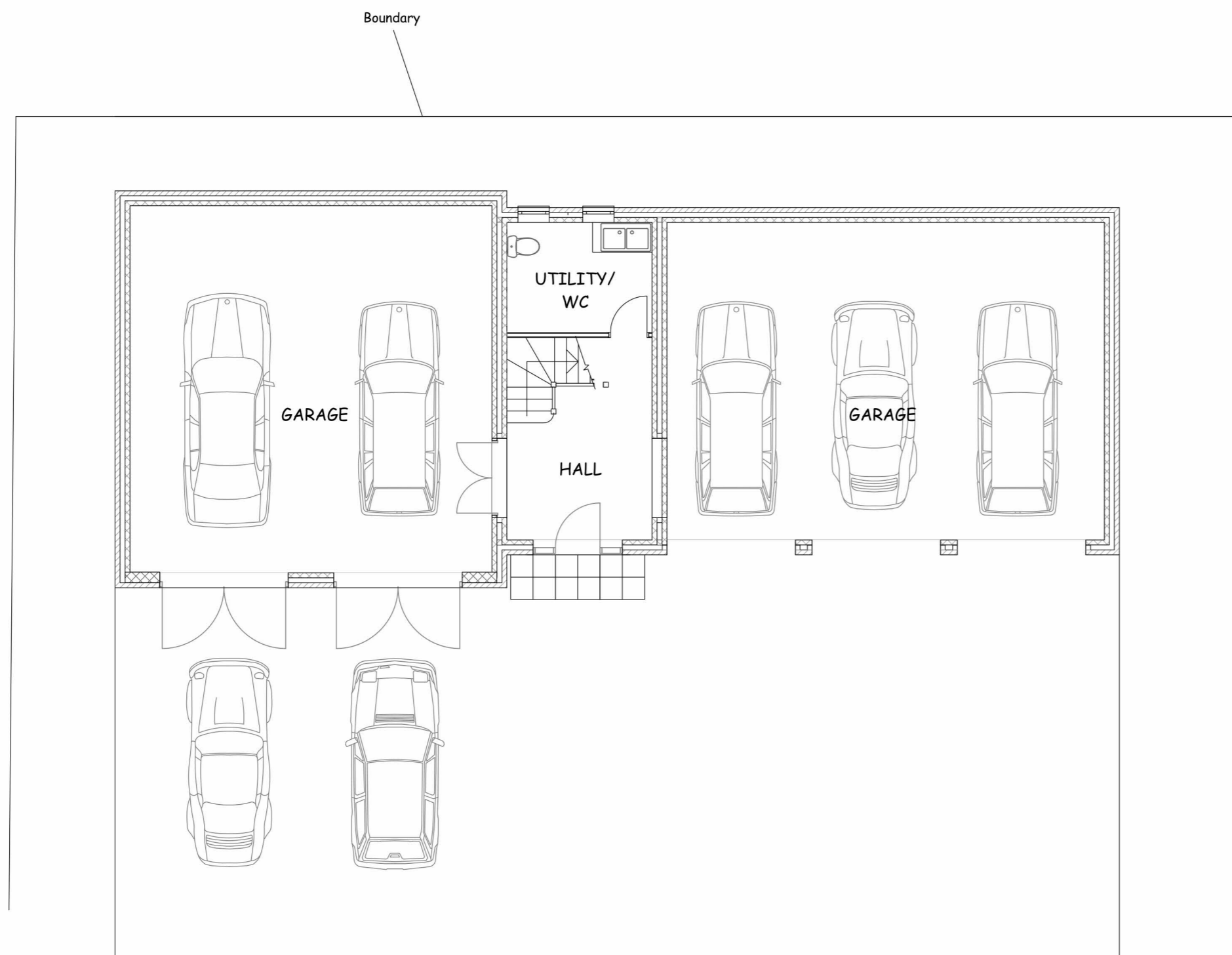

0. EXISTING GROUND FLOOR PLAN

1:100

1. EXISTING FIRST FLOOR PLAN

1:100

Existing internal floor areas:-	
GF	133m ²
FF	96m ²
Total	229m ²

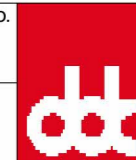
job PROPOSED ALTERATIONS TO 21 SECOND AVENUE, FRINTON ON SEA, ESSEX FOR MR & MRS W ROBINSON				title PLANNING STAGE EXISTING ANNEX FLOOR PLANS	scales @ A2 1:100	job no. 2565	drawing no. A-1-001	 design & development consultancy Herringbone, Harold Way, Frinton on Sea, Essex, CO13 9BA Telephone [REDACTED] Website www.design-development.co.uk Copyright © Design and Development Consultancy	
	B	28/09/2023	Minor additions.		IDS	date AUGUST 2023	drawn IDS		revision B
	A	23/08/2023	Internal floor areas added.		IDS				
	RevID	Date	Comment		Approved by				