

DO NOT SCALE

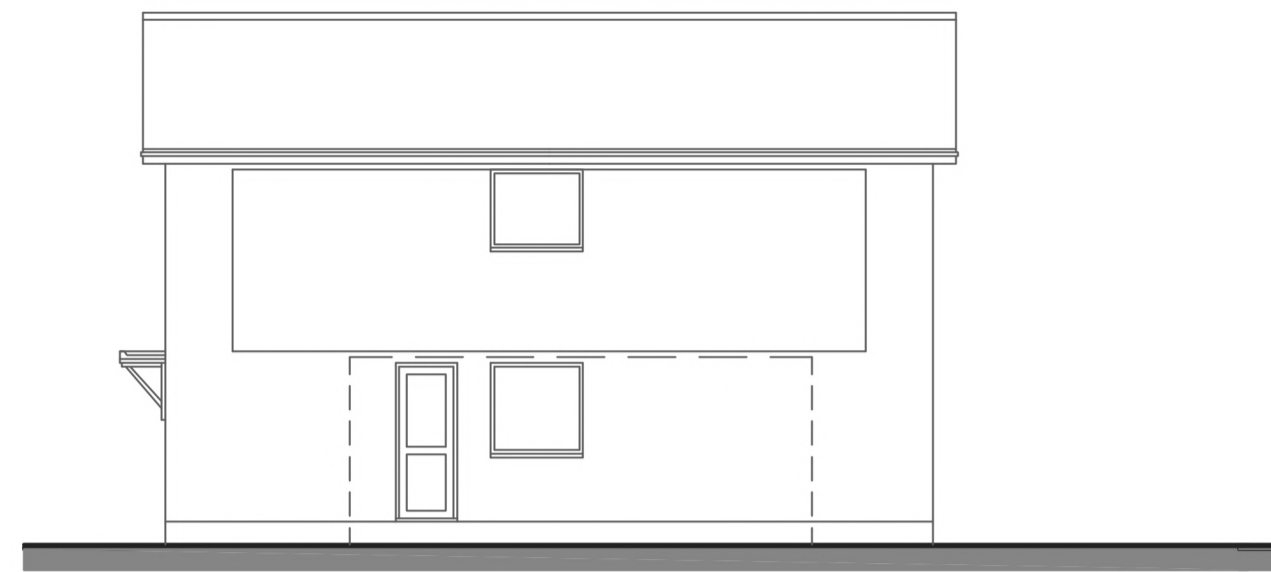

Front elevation
•ELEVATIONS AS EXISTING 1:100 •



Side elevation



Rear elevation

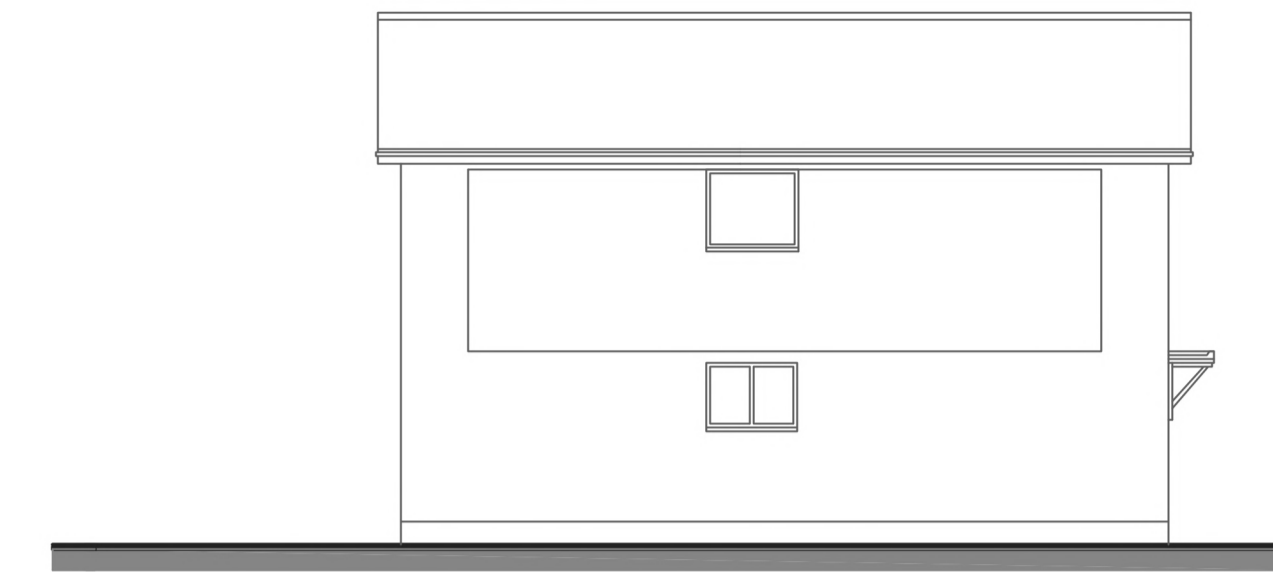

Side elevation

Notes:-
MEASUREMENTS SHOWN ARE INDICATIVE ONLY - ALL DIMENSIONS TO BE CHECKED ON SITE PRIOR TO COMMENCING WORK AND ANY DISCREPANCY REPORTED WHERE THE BUILDING PROJECT FALLS WITHIN THE CDM REGULATIONS 2015 Z Manning Drawing Services Ltd are not designated as principal designer under the terms of the Act. The client is to appoint their own principal designer within the meaning of the Act.

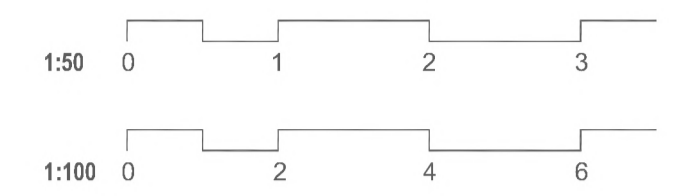

Front elevation
•ELEVATIONS AS PROPOSED 1:100 •

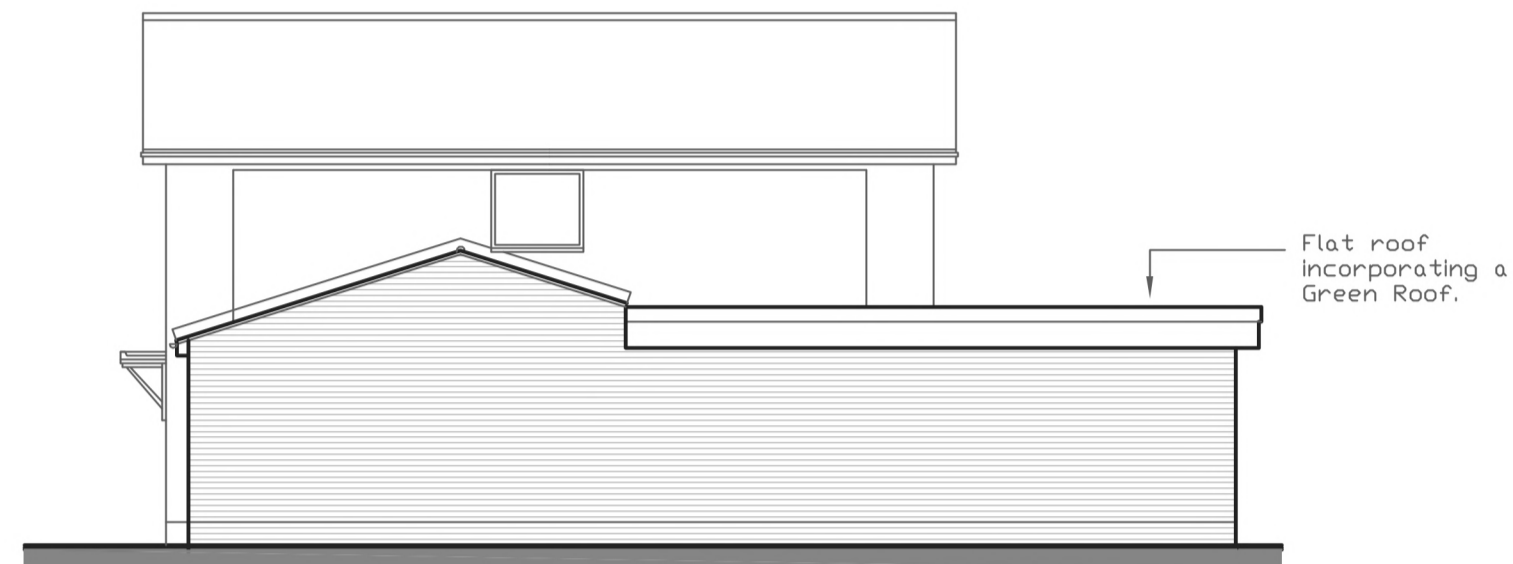

Side elevation

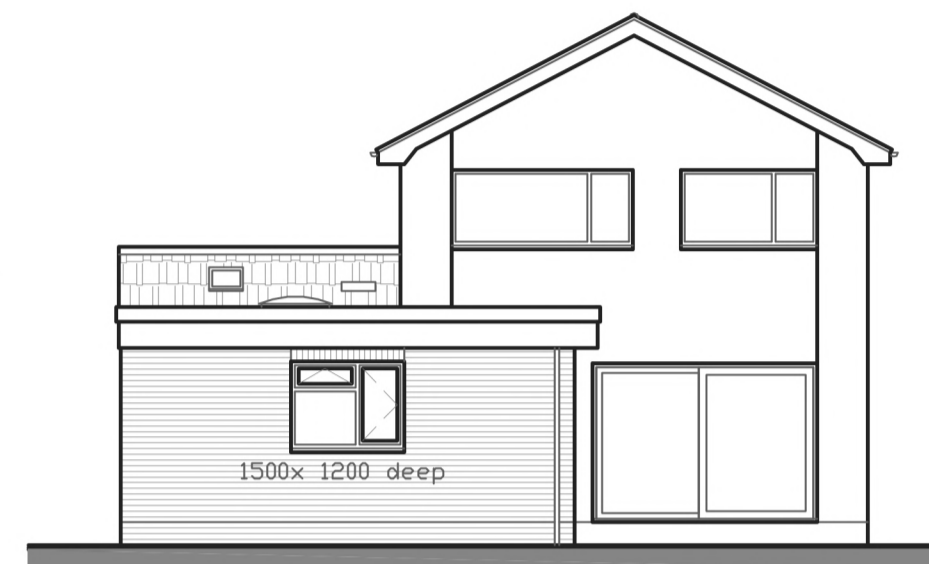

Rear elevation

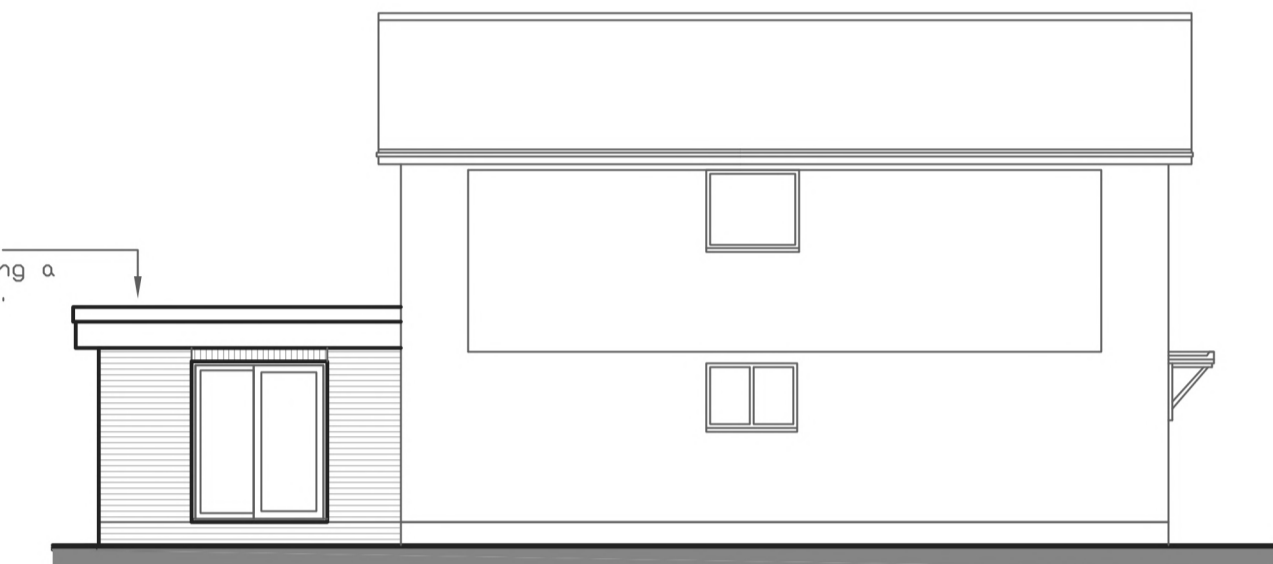

Side elevation

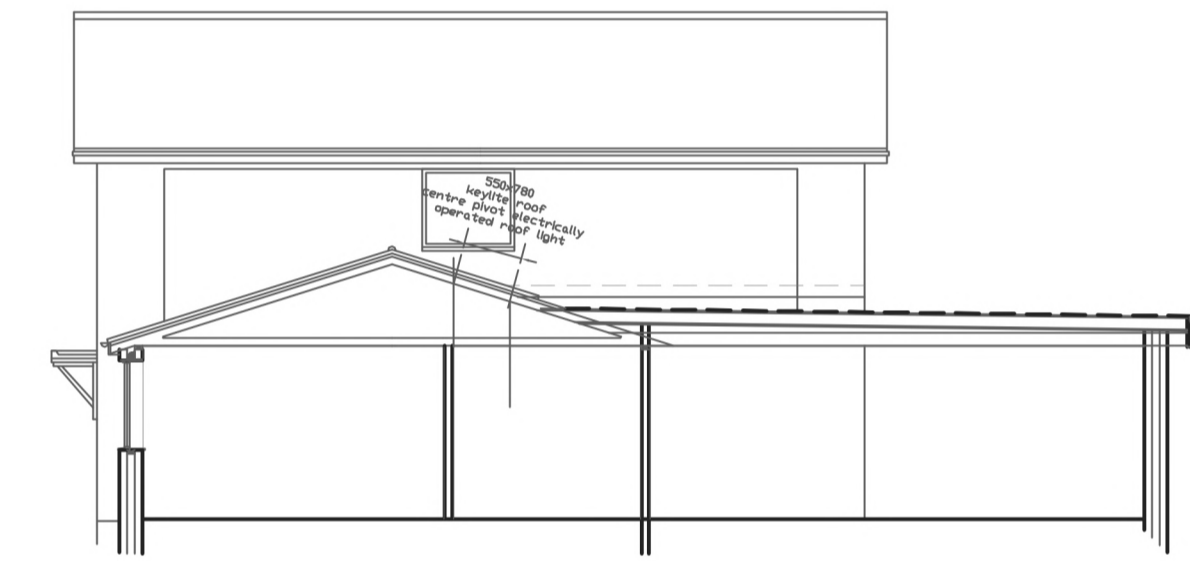

Draft section 1:100

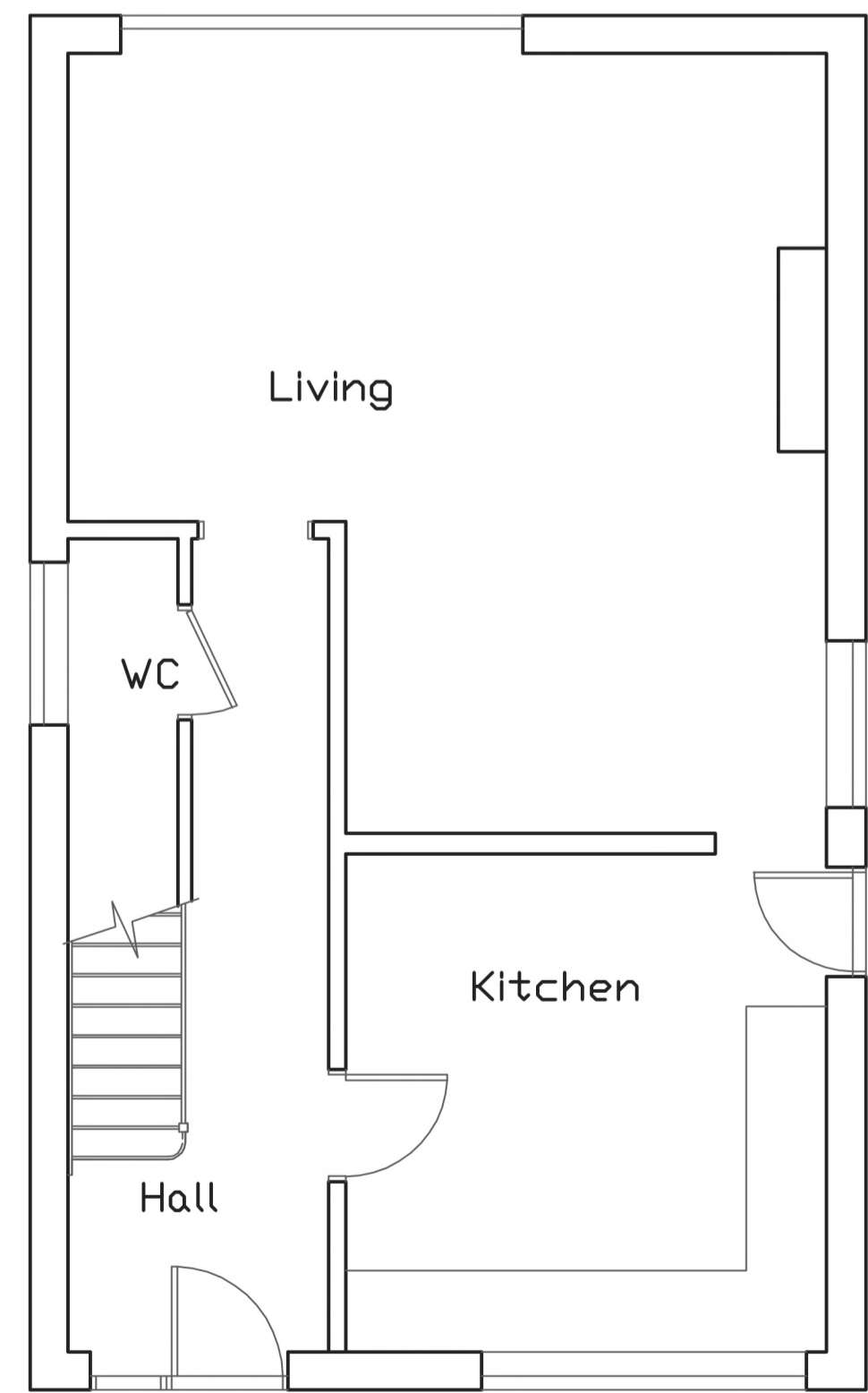

•GROUND FLOOR AS EXISTING 1:50 •

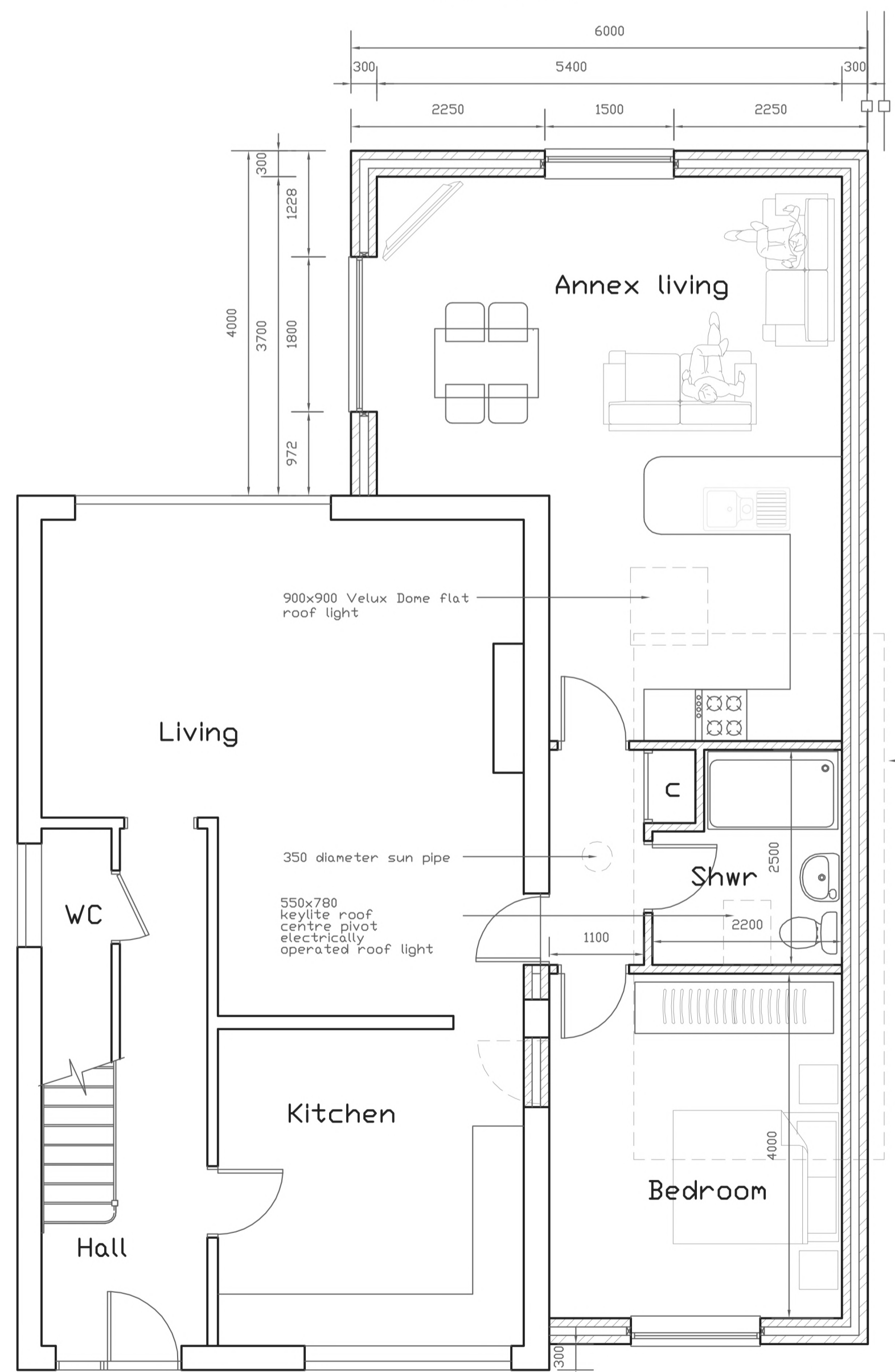
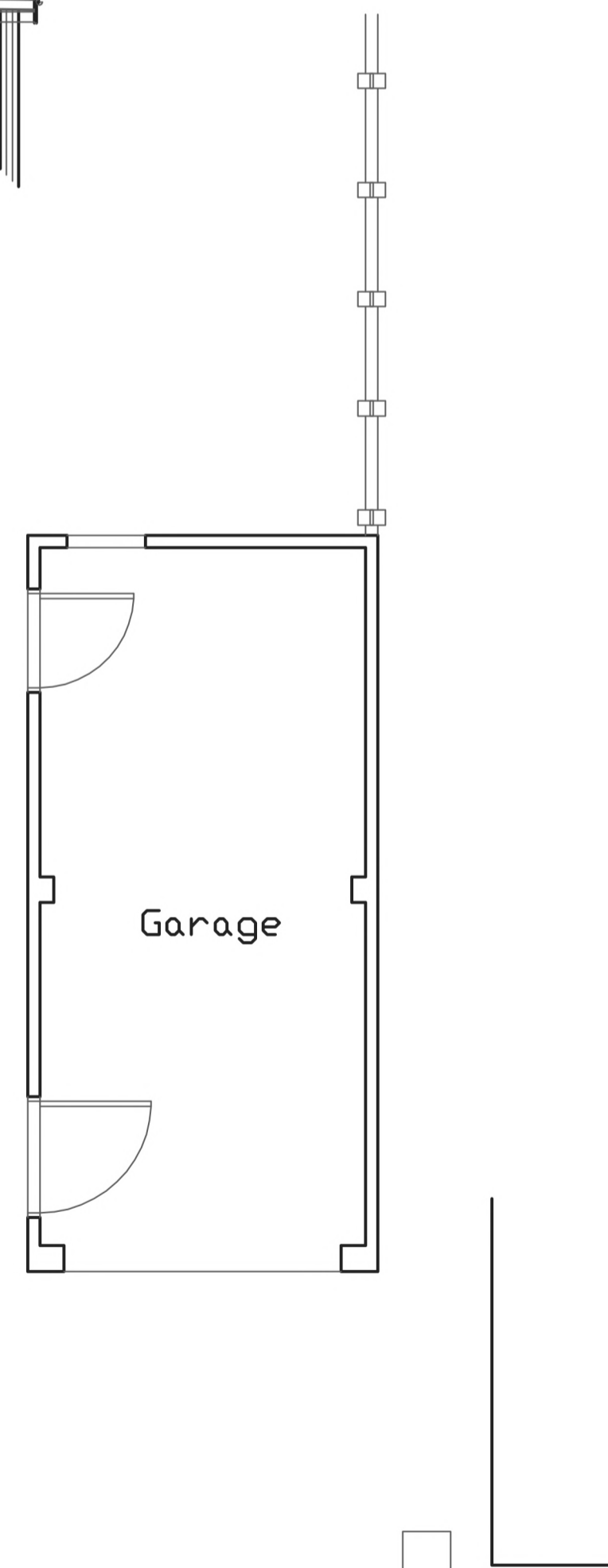

•GROUND FLOOR AS PROPOSED 1:50 •

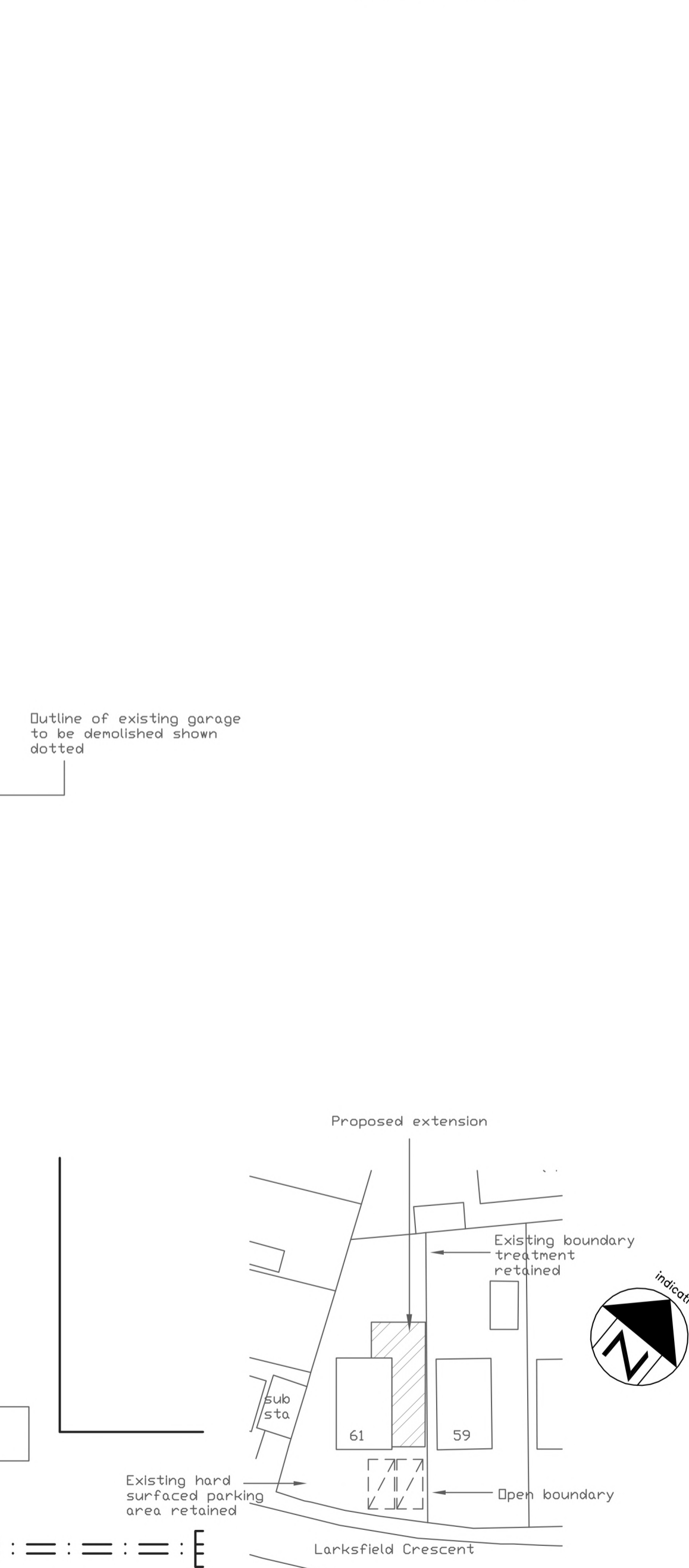

•BLOCK PLAN 1:500 •

RevNo	Revision note	Date
B	Various	11/2023
A	As requested by Client	11/2023

Drawing title	
As existing & as proposed	
Description	
Proposed single storey side extension	
Address	
61 Larksfield Crescent, Harwich, Essex, CO12 4BL	
Client	
Mr & Mrs Heath	

Drawn ZM	Sheet no.
Date 10/2023	Scale as indicated @ A1
Drawing No SLF-01	Revision B

Zoe Manning BSc.
Drawing Services Ltd.
143 Connaught Avenue
Frinton-on-Sea, Essex,
CO13 9AB
Tel/Fax [REDACTED]

Do not scale from this drawing. All dimensions to be checked on site prior to commencement of work. Check that this drawing is the latest revision. If in doubt ask. This drawing is copyright. Refer any discrepancies to ZMD Ltd. This plan has been prepared from information provided by Client and from Ordnance Survey plans and as such cannot be relied upon for accuracy of site dimension. The Client is responsible for defining the correct boundaries and site ownership to ZMD Ltd. ZMD Ltd cannot be held responsible for any land ownership disputes.