

Proposed Roof Plan
scale : 1.100

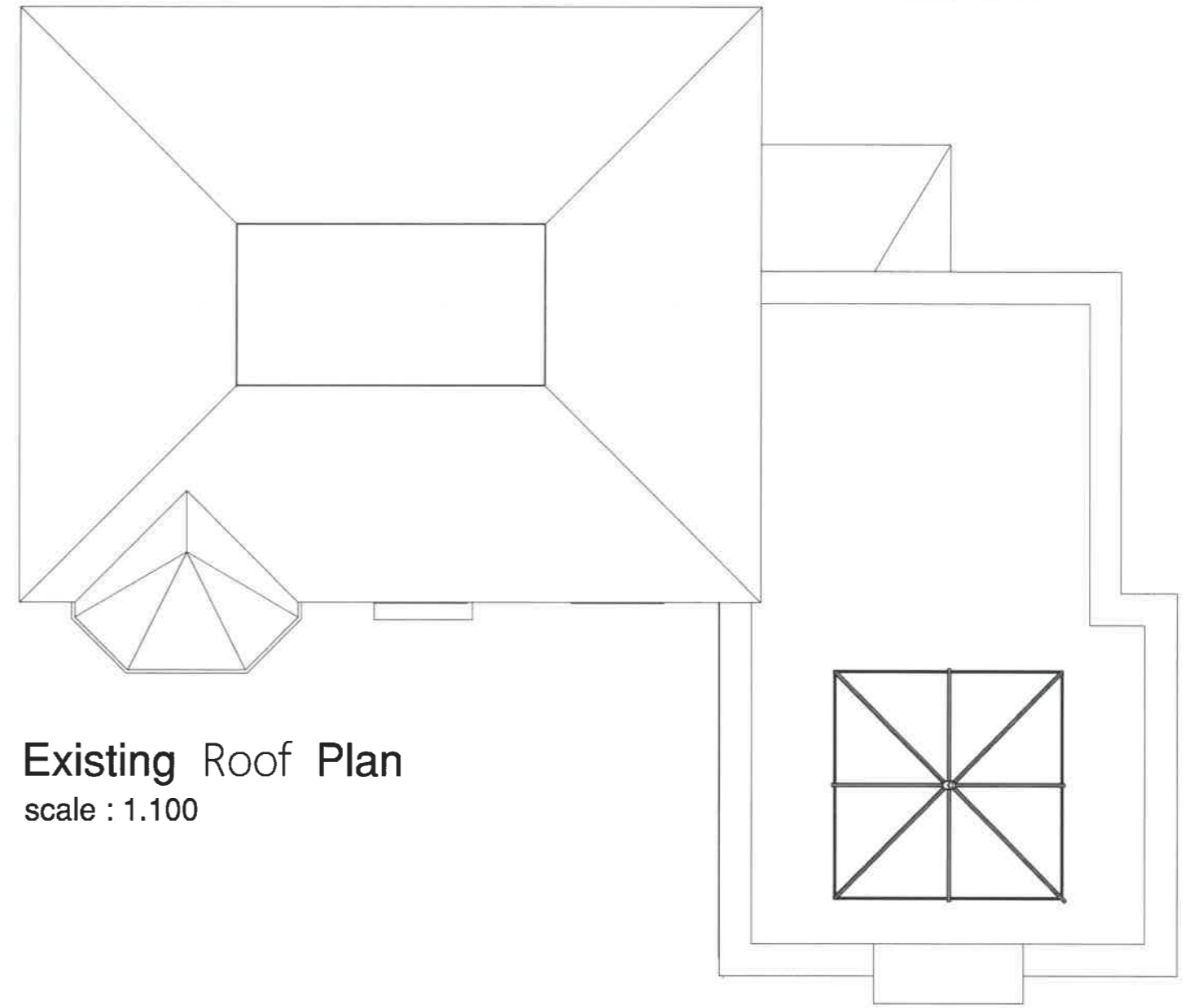

Existing Roof Plan
scale : 1.100

GLAZED ROOFLIGHT :

Fully toughened 'low E' argon filled double glazed roof sheets between 120x56mm engineered hardwood timber rafters.
Exitex rafter caps powder coated aluminium to provide a fully maintenance free finish & coloured to suit.
Glass finish: CLEAR
2No 'electronic' roof vents with thermostats, rain sensors and wall mounted control panel with manual over-ride facility

FLAT ROOF CONSTRUCTION:

Single ply Fatrafol roofing membrane on top of 90mm Xtratherm FR-ALU insulation board.

FATRAFOL ROOFING MEMBRANE TO BE INSTALLED IN ACCORDANCE WITH THE MANUFACTURERS INSTRUCTIONS

Lead flashing to be fitted as per Lead Workers Association recommendation at junction of orangery roof and existing masonry.



<p>Mozolowski & Murray <small>Conservatories Orangeries Sun Lounges Garden Rooms</small> 2-8 Clashburn Way Bridgend Industrial Estate Kinross KY13 8GA Telephone (01577) 864706 www.mozmurray.co.uk</p>		<p>Proposed Orangery Extension At 46 Grange Road EDINBURGH EH9 1UN for Mr W and Mrs D Ling</p>		
<p>Drawn: s.battrick</p>	<p>Date: 06.11.23</p>	<p>Drawing No.: 12005 - 06</p>	<p>Scale: as noted</p>	<p>Revision</p>