

PROPOSED SECTION A-A

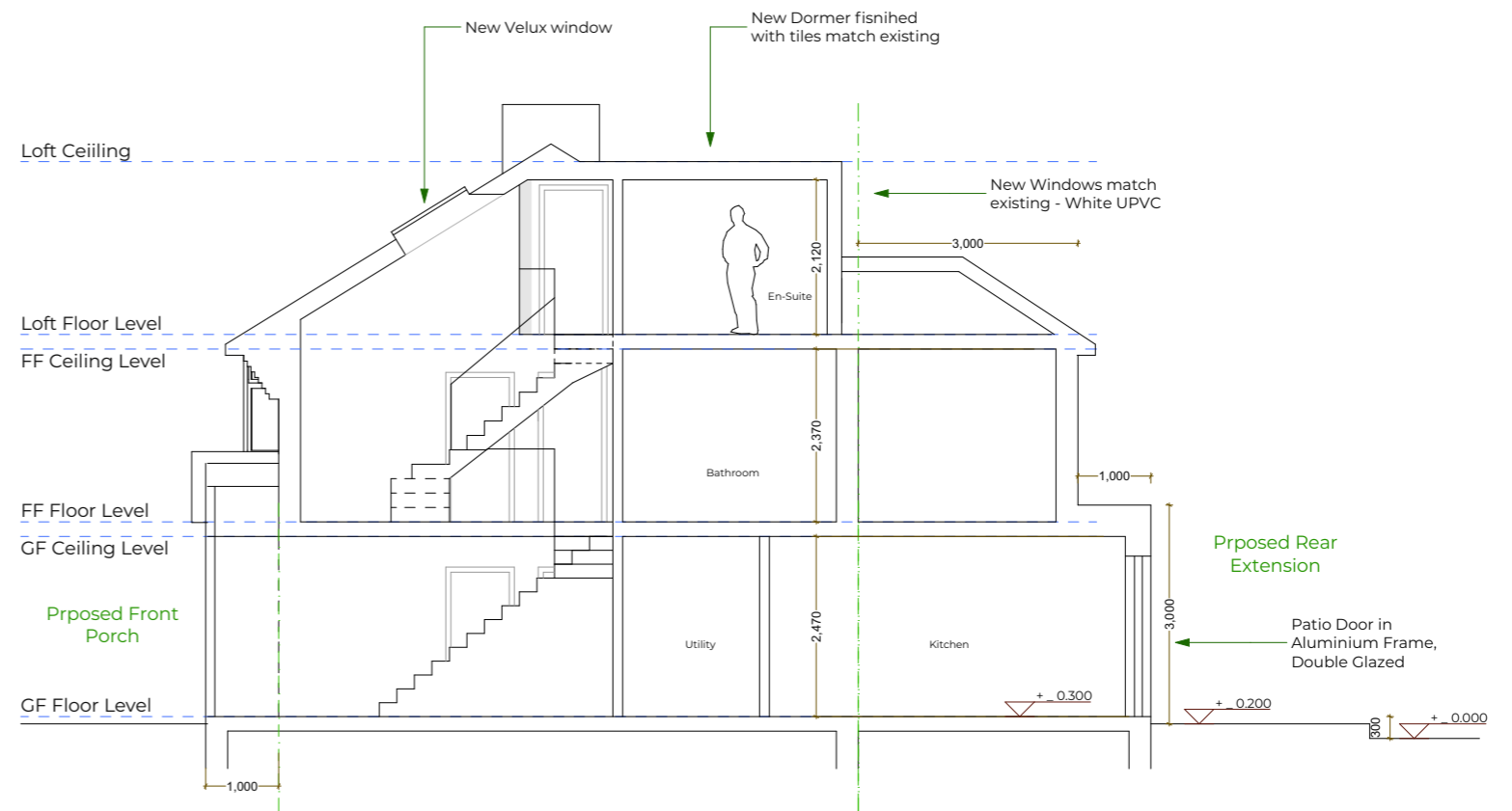

PROPOSED SECTION B-B



|        |            |
|--------|------------|
| REV: A | 31.10.2023 |
| REV: B |            |
| REV: C |            |
| REV: D |            |
| REV: E |            |
| REV: F |            |



Unit 114, Workspace 1 Screenworks, 22 Highbury Grove, London, N5 2EF  
 www.brahma.london  
 02 03886 2050

|           |   |       |                             |
|-----------|---|-------|-----------------------------|
| REV:      | SCALE @ A3                                | 1:100 | Proposed Sections rev.A     |
| PROJECT:  | 19 Aldhous Close, Icknield, LU3 2LZ Luton |       | CLIENT: Mr Artur Bardhi     |
| STATUS:   | Planning                                  |       | DRAWING NO: 2023-19AC03.108 |
| DRAWN: JL | CHECKED: CK                               | DATE: | 31 October 2023 18:30       |