

SECTION A-A

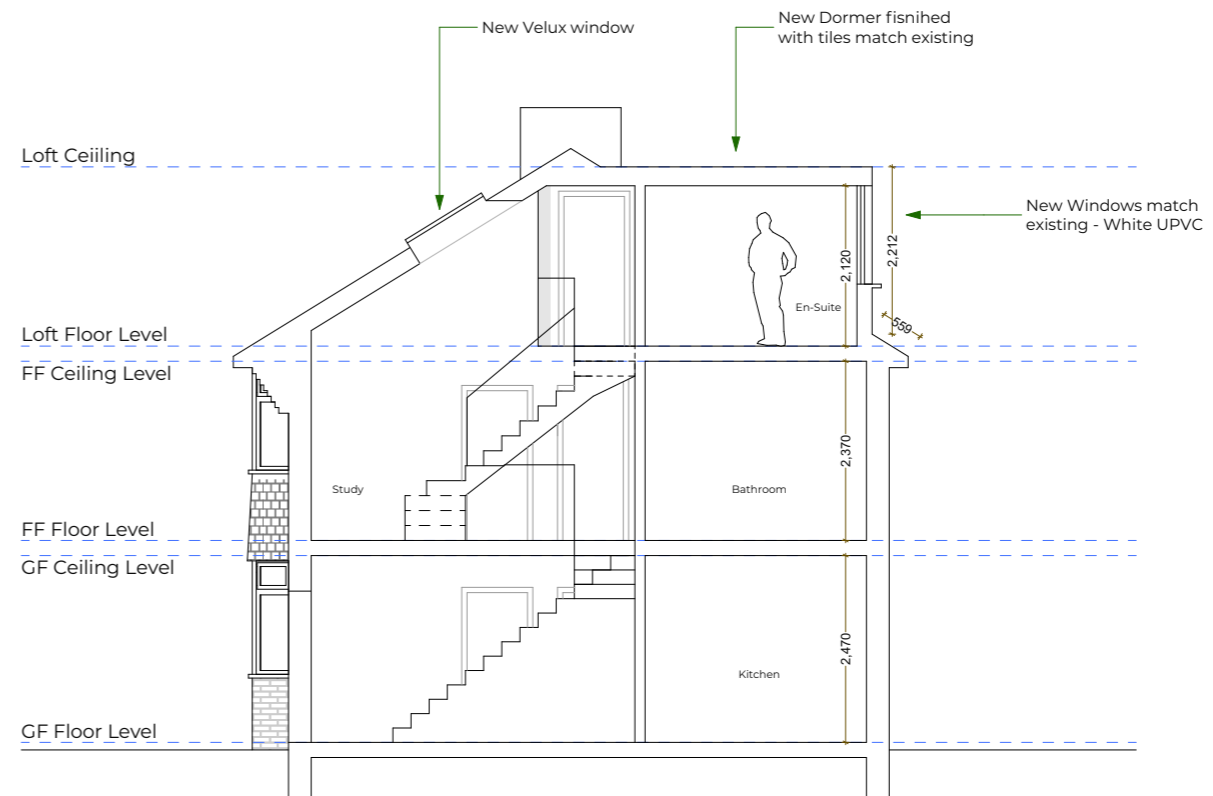

SECTION B-B

REV: A	
REV: B	
REV: C	
REV: D	
REV: E	
REV: F	



Unit 114, Workspace 1 Screenworks, 22 Highbury Grove, London, N5 2EF  
 www.brahma.london  
 02 03886 2050

REV:	SCALE @ A3	1:100	Existing Sections
PROJECT:	19 Aldhous Close, Icknield, LU3 2LZ Luton		CLIENT: Mr Artur Bardhi
STATUS:	Planning		DRAWING NO: 2023-19AC03.107
DRAWN: JL	CHECKED: CK	DATE: 05 October 2023 18:51	