

EAST ELEVATION AS PROPOSED 1:100

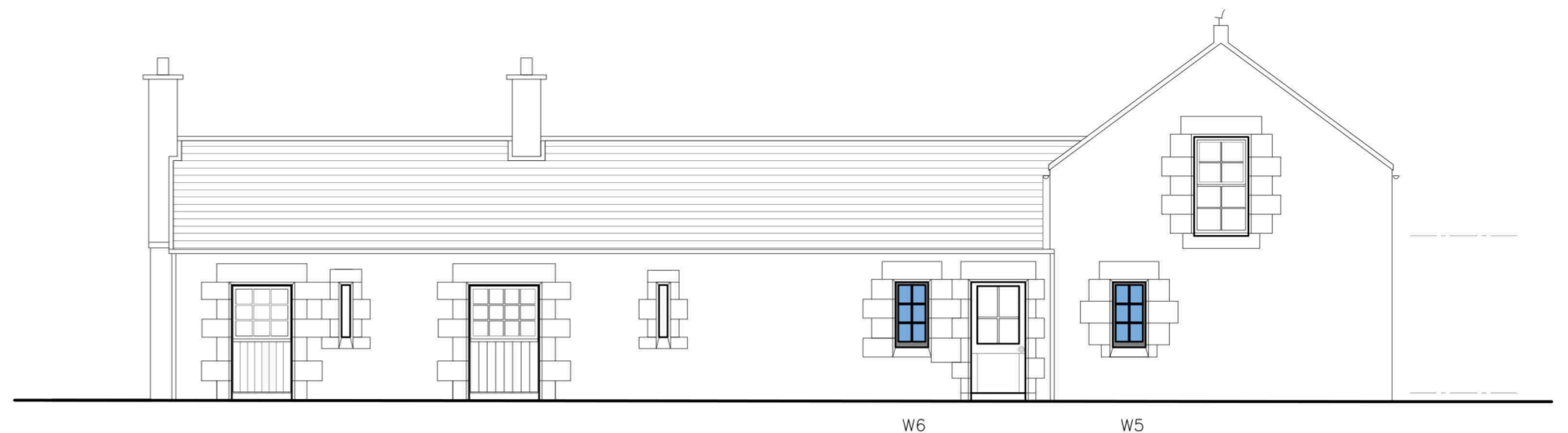

SOUTH ELEVATION AS PROPOSED 1:100

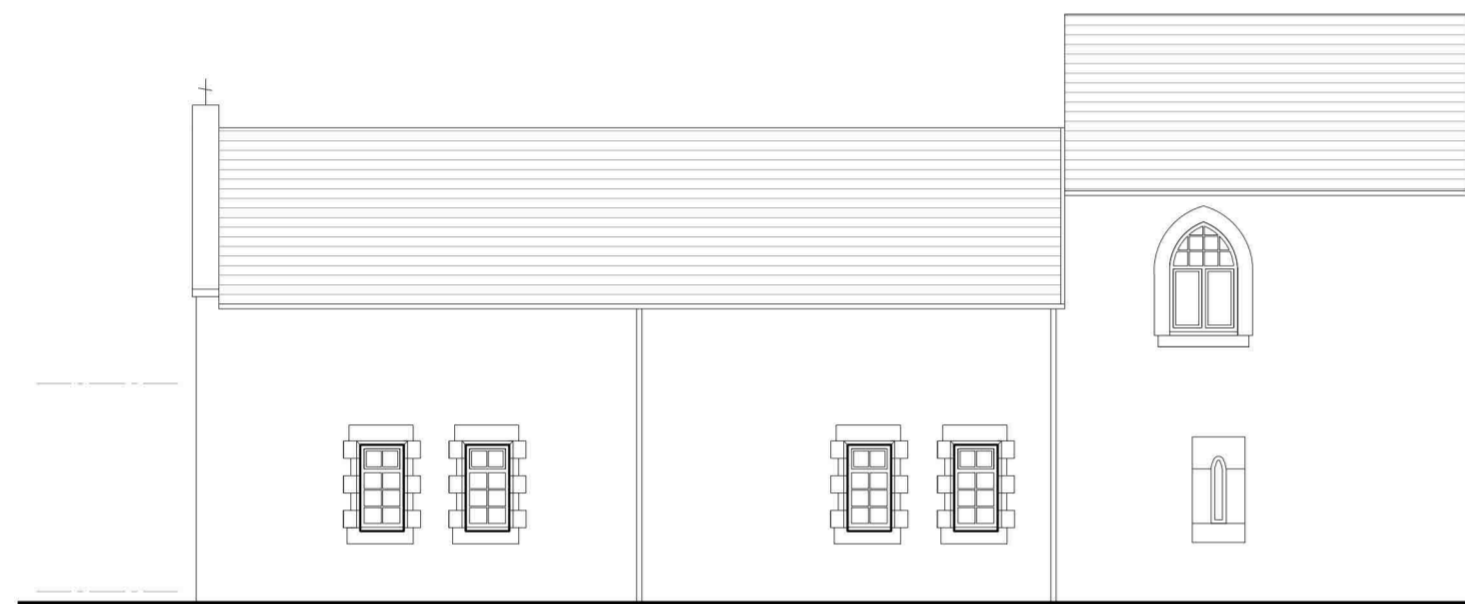

EAST ELEVATION AS EXISTING 1:100



SOUTH ELEVATION AS EXISTING 1:100

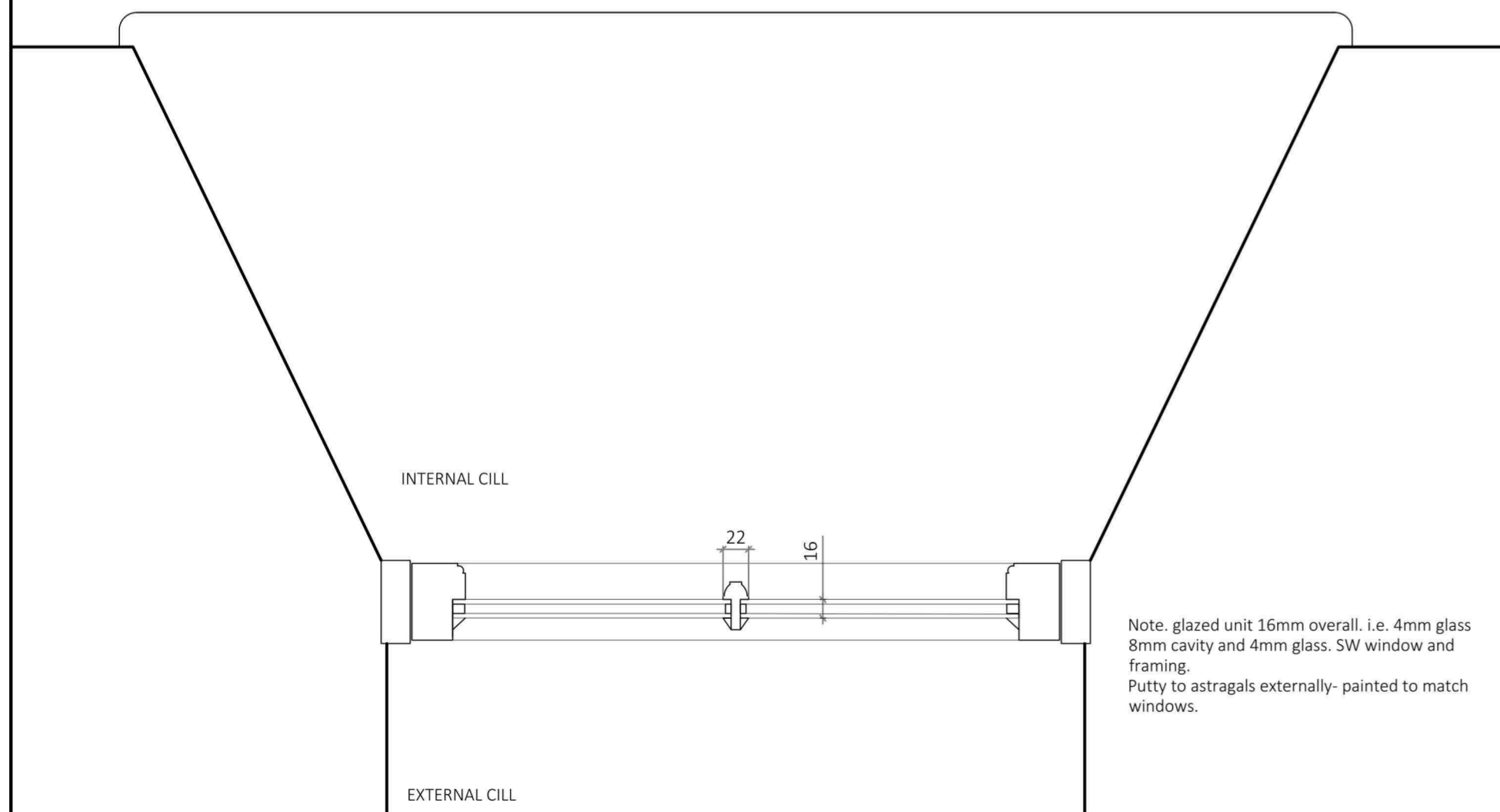

TIMBER WINDOW DETAIL 1:5

Note. glazed unit 16mm overall. i.e. 4mm glass 8mm cavity and 4mm glass. SW window and framing. Putty to astragals externally- painted to match windows.

This copy has been made by or with the authority of Miliphan Ceunil pursuant to Section 47 of the Designs and Patents Act 1988. Unless the Act provides a relevant exception to copyright, the copy must not be copied without the prior permission of the copyright owner.

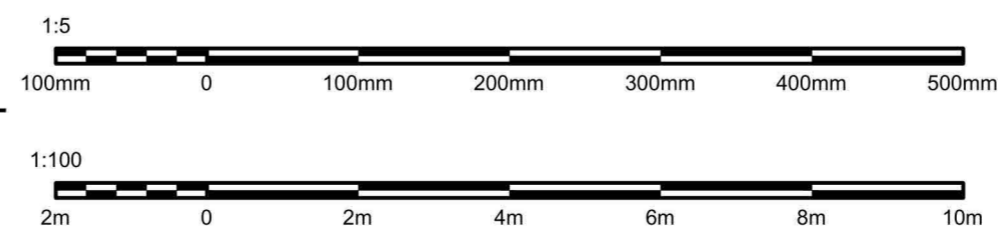

SCOPE OF WORKS:

- 7 no. new double glazed SW framed windows
- Proposed dormer and balcony to bedroom 3
- New sliding door and fixed rooflight to sitting room

This drawing to be read in conjunction with 2300(PA)01 and 2300(PA)02

ELEVATIONS AS EXISTING AND AS PROPOSED WINDOW DETAIL	Niall Young ARCHITECTURE LTD.	
	1 Duke Street, Dalkeith, EH22 1BG T. 0131 660 6599 E. info@nyarchitecture.co.uk	
PROPOSED ALTERATIONS STABLE COTTAGE 42 IRONMILLS ROAD, DALKEITH	Scale 1:5/100@A2	DO NOT SCALE
	Drawn NSY	Date 01/11/23
		2300(PA)03