

ANY CHANGES FROM APPROVED DRAWINGS ARE THE RESPONSIBILITY OF CLIENT/CONTRACTOR - PLEASE READ CLAUSED BELOW BEFORE WORKS COMMENCE

Any dimensions taken from this drawing should be cross checked on site and approved prior to any construction works. The contractor shall be responsible for taking all necessary site dimensions and levels and for all exploratory works to verify any existing structure before commencement of works. The contractor will be responsible for all the correct setting out and temporary supports of works on site to property and neighbouring properties

No liability taken of any kind is accepted by Architect for any error or omission Where new work is near/on boundary line/party wall the property owner is to serve party wall notice to the adjoining property/land owner in accordance with the requirements of the 'Party Wall etc.' Act 1996

Contractor responsible for notifying of Building Control Surveyor of each stage of works and ensure inspections have been made. All details to comply with current building regulations and Building Control Approval. Work not to commence until approval of plans by Building Control Body. Any works that commence before Building Regulations drawings have been approved is responsibility of client.

After confirmation from local authority that prior approval is not required, proposed extension must comply with all permitted development criteria set out under the General Permitted Development Order 1995

Any development carried out without Permitted Development Certificate is at owner's own risk. It is strongly advised that a Permitted Development Certificate/Certificate of Lawfulness is sought prior to commencement of any works

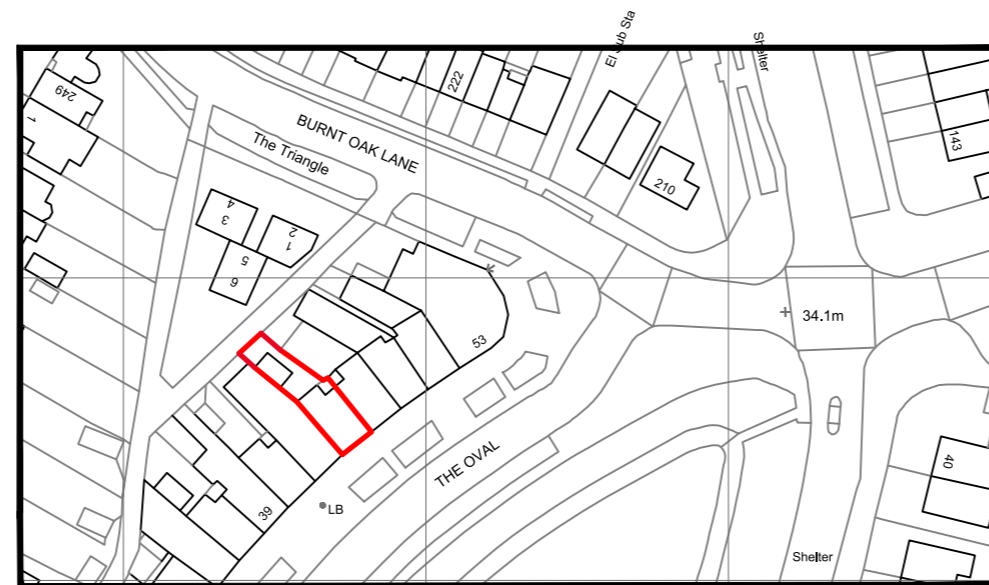

- FD30** All habitable room doors to be replaced with FD30 doors with 38x25mm Door Stops and 3 No Stainless Steel Hinges. Middle Hinge to be installed at least 2/3 of way up door frame
- SD** Mains powered with battery back up interlinked smoke detector to be installed within at least 7.5m of all habitable rooms and at least 30cm from any light fitting or wall
- HD** Mains powered and interlinked operated heat detector with battery back up
- Ex** Extractor fan for shower room - 15l/s and Kitchen 30l/s to be taken through to run and expel externally

For Structural Steelwork refer to Structural Engineer's Drawing. Beams indicated by red dashed lines (see right)

All Steel work to be encased in 2 layers of FireLine Board with staggered joints or fire resisting intumescent paint in accordance with manufacturer's guidance to provide minimum 60min fire resistance

All Steel work to only be ordered once contractor has confirmed dimensions on site and positioning with client. Any discrepancies noted to be discussed with Surveyor prior to ordering any steel work. No responsibility taken by Surveyor for steels ordered to match site conditions

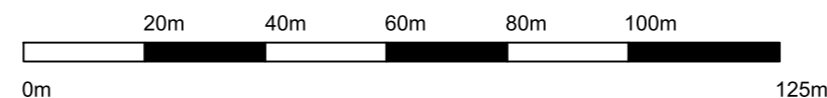
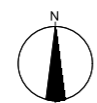

SCALE: 1:1250

	Dwg. No: 1378/01	LOCATION PLAN
	SCALE : 1:1250 DATE : DRAWN BY: CHECK BY:	45 THE OVAL SIDCUP, KENT DA15 9ER

A-Z Building Services

A: Addlestone K115
E: hthusayin0809@msn.com
T: 07969925562

SUBJECT TO Approval

CLIENT	PROJECT	DRAWING	STAGE	CHECKED	APPROVED
45 THE OVAL DA15 9ER	CHANGE OF USE TO CAFE including Cooking Facilities	LOCATION PLAN	Building Control	SCALE 1:1250 @A3	DATE
DRAWING No.					REV
1 7 C H A W O R T H - 0 1					



ANY CHANGES FROM APPROVED DRAWINGS ARE THE RESPONSIBILITY OF CLIENT/CONTRACTOR – PLEASE READ CLAUSED BELOW BEFORE WORKS COMMENCE

Any dimensions taken from this drawing should be cross checked on site and approved prior to any construction works. The contractor shall be responsible for taking all necessary site dimensions and levels and for all exploratory works to verify any existing structure before commencement of works. The contractor will be responsible for all the correct setting out and temporary supports of works on site to property and neighbouring properties

No liability taken of any kind is accepted by Architect for any error or omission Where new work is near/on boundary line/party wall the property owner is to serve party wall notice to the adjoining property/land owner in accordance with the requirements of the 'Party Wall etc.' Act 1996

Contractor responsible for notifying of Building Control Surveyor of each stage of works and ensure inspections have been made. All details to comply with current building regulations and Building Control Approval. Work not to commence until approval of plans by Building Control Body. Any works that commence before Building Regulations drawings have been approved is responsibility of client.

After confirmation from local authority that prior approval is not required, proposed extension must comply with all permitted development criteria set out under the General Permitted Development Order 1995

Any development carried out without Permitted Development Certificate is at owner's own risk. It is strongly advised that a Permitted Development Certificate/Certificate of Lawfulness is sought prior to commencement of any works

- FD30 **FD30**
All habitable room doors to be replaced with FD30 doors with 38x25mm Door Stops and 3 No Stainless Steel Hinges. Middle Hinge to be installed at least 2/3 of way up door frame
- SD **SD**
Mains powered with battery back up interlinked smoke detector to be installed within at least 7.5m of all habitable rooms and at least 30cm from any light fitting or wall
- HD **HD**
Mains powered and interlinked operated heat detector with battery back up
- Ex **Ex**
Extractor fan for shower room - 15l/s and Kitchen 30l/s to be taken through to run and expel externally

For Structural Steelwork refer to Structural Engineer's Drawing. Beams indicated by red dashed lines (see right)

All Steel work to be encased in 2 layers of FireLine Board with staggered joints or fire resisting intumescent paint in accordance with manufacturer's guidance to provide minimum 60min fire resistance

All Steel work to only be ordered once contractor has confirmed dimensions on site and positioning with client. Any discrepancies noted to be discussed with Surveyor prior to ordering any steel work. No responsibility taken by Surveyor for steels ordered to match site conditions

A-Z Building Services

Scale 1:200

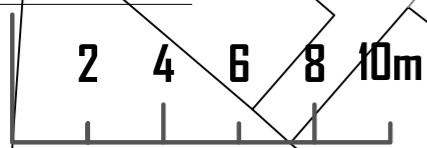

SUBJECT TO Approval

CLIENT 45 THE OVAL DA15 9ER	PROJECT CHANGE OF USE TO CAFE including Cooking Facilities	DRAWING EXISTING SITE PLAN (NO CHANGE)	STAGE Building Control
		CHECKED SCALE 1:200 @A3	APPROVED DATE
DRAWING No. 1 7 C H A W O R T H - 0 2			REV

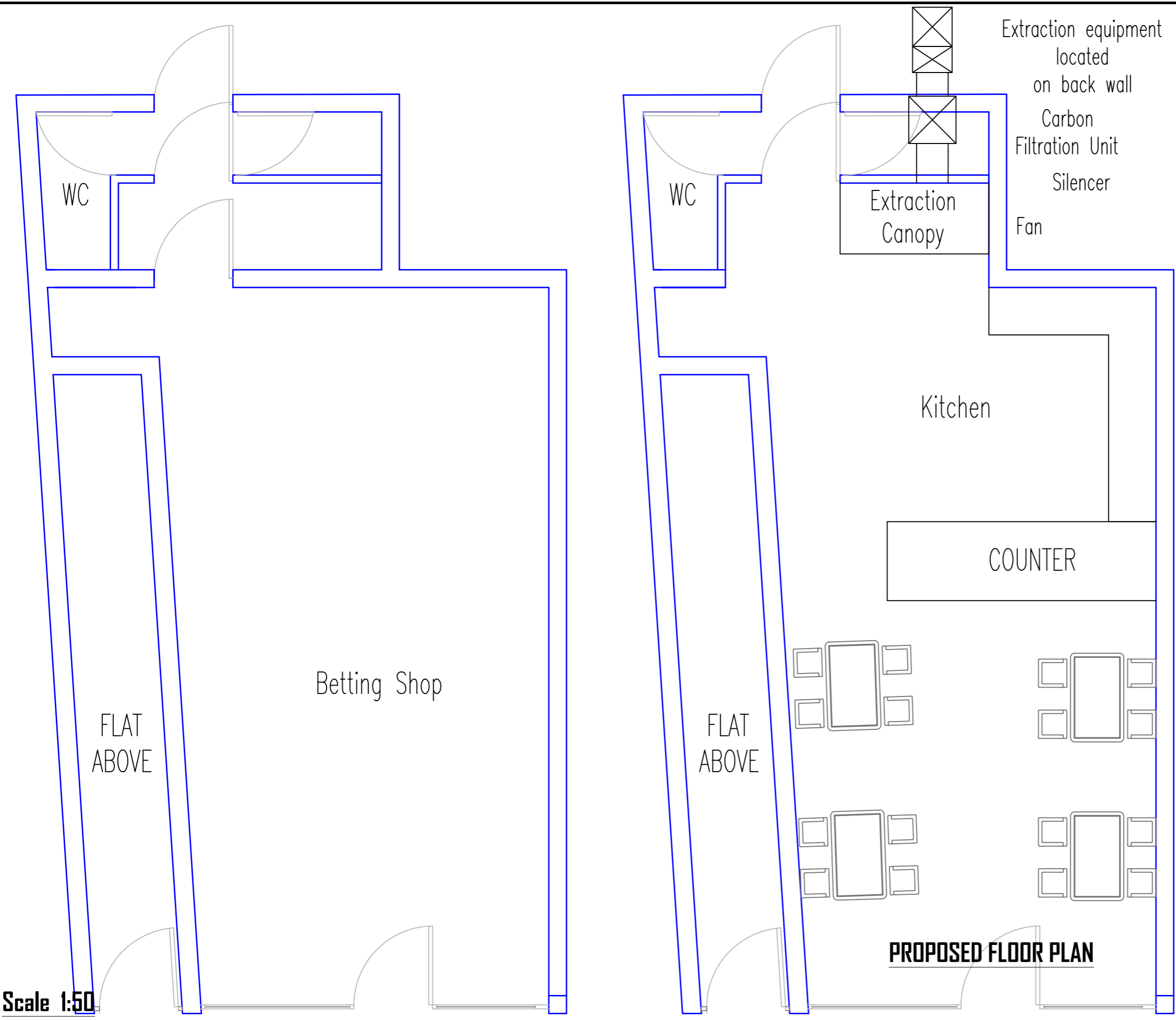

Extraction equipment located on back wall
Carbon Filtration Unit
Silencer
Fan

Extraction Canopy

Kitchen

COUNTER

Betting Shop

FLAT ABOVE

FLAT ABOVE

PROPOSED FLOOR PLAN

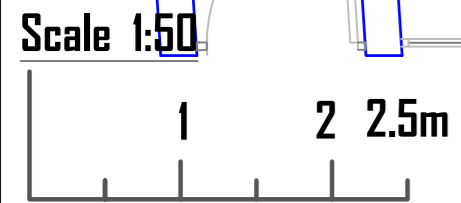

EXISTING FLOOR PLAN

SUBJECT TO Approval

ANY CHANGES FROM APPROVED DRAWINGS ARE THE RESPONSIBILITY OF CLIENT/CONTRACTOR - PLEASE READ CLAUSED BELOW BEFORE WORKS COMMENCE

Any dimensions taken from this drawing should be cross checked on site and approved prior to any construction works. The contractor shall be responsible for taking all necessary site dimensions and levels and for all exploratory works to verify any existing structure before commencement of works. The contractor will be responsible for all the correct setting out and temporary supports of works on site to property and neighbouring properties

No liability taken of any kind is accepted by Architect for any error or omission Where new work is near/on boundary line/party wall the property owner is to serve party wall notice to the adjoining property/land owner in accordance with the requirements of the 'Party Wall etc.' Act 1996

Contractor responsible for notifying of Building Control Surveyor of each stage of works and ensure inspections have been made. All details to comply with current building regulations and Building Control Approval. Work not to commence until approval of plans by Building Control Body. Any works that commence before Building Regulations drawings have been approved is responsibility of client.

After confirmation from local authority that prior approval is not required, proposed extension must comply with all permitted development criteria set out under the General Permitted Development Order 1995

Any development carried out without Permitted Development Certificate is at owner's own risk. It is strongly advised that a Permitted Development Certificate/Certificate of Lawfulness is sought prior to commencement of any works

- FD30 FD30 All habitable room doors to be replaced with FD30 doors with 38x25mm Door Stops and 3 No Stainless Steel Hinges. Middle Hinge to be installed at least 2/3 of way up door frame
- SD Mains powered with battery back up interlinked smoke detector to be installed within at least 7.5m of all habitable rooms and at least 30cm from any light fitting or wall
- HD Mains powered and interlinked operated heat detector with battery back up
- Ex Extractor fan for shower room - 15l/s and Kitchen 30l/s to be taken through to run and expel externally

For Structural Steelwork refer to Structural Engineer's Drawing. Beams indicated by red dashed lines (see right)

All Steel work to be encased in 2 layers of FireLine Board with staggered joints or fire resisting intumescent paint in accordance with manufacturer's guidance to provide minimum 60min fire resistance

All Steel work to only be ordered once contractor has confirmed dimensions on site and positioning with client. Any discrepancies noted to be discussed with Surveyor prior to ordering any steel work. No responsibility taken by Surveyor for steels ordered to match site conditions

A-Z Building Services

A: Addlestone K115
E: hthusujn0809@msn.com
T: 07969925562

<p>CLIENT</p> <p>45 THE OVAL DA15 9ER</p>	<p>PROJECT</p> <p>CHANGE OF USE TO CAFE including Cooking Facilities</p>	<p>DRAWING</p> <p>Existing & Proposed Plans</p>	<p>STAGE</p> <p>Building Control</p>
<p>Scale 1:50</p> <p>1 2 2.5m</p>		<p>CHECKED: SCALE 1:50 @A3</p> <p>APPROVED: DATE</p>	
<p>DRAWING No. 1 7 C H A W O R T H - 0 4</p>			<p>REV</p>

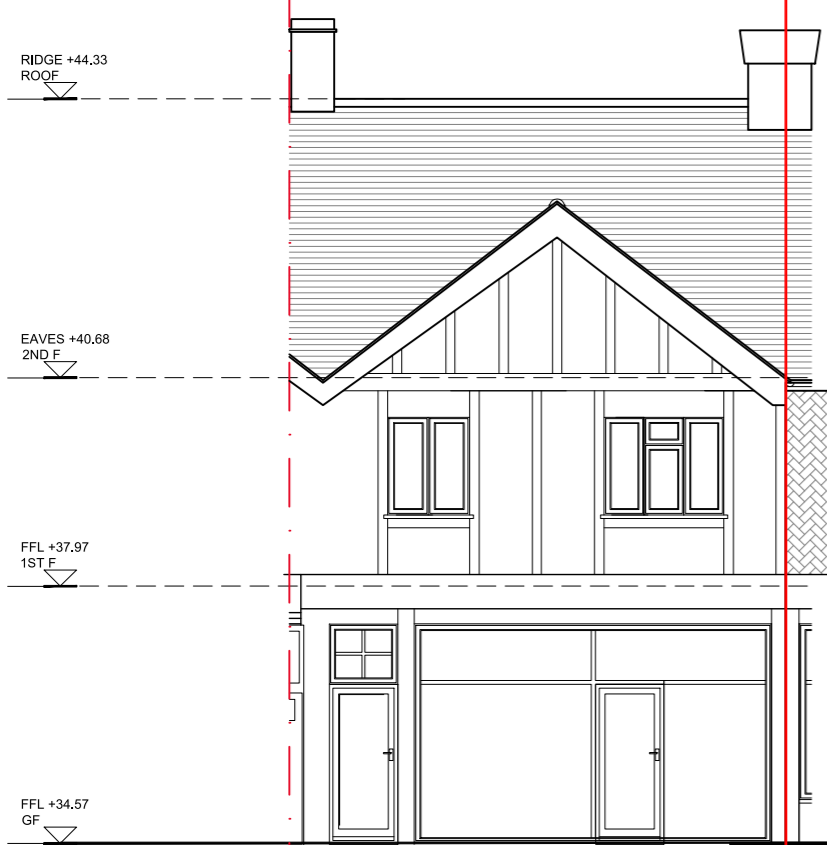

EXISTING FRONT ELEVATION
(NO CHANGE)

EXISTING FRONT ELEVATION



EXISTING REAR ELEVATION

EXISTING REAR ELEVATION

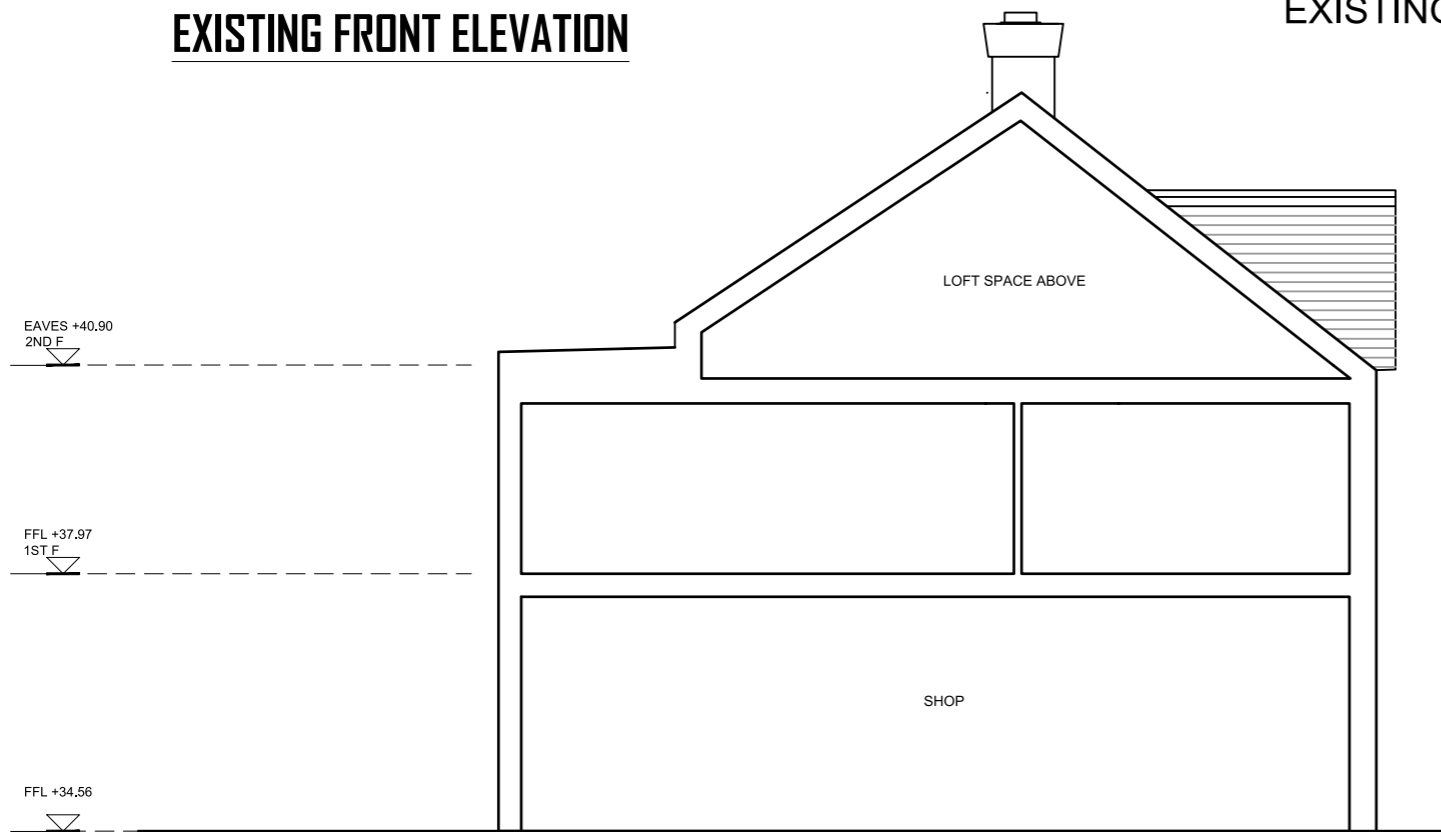

EXISTING SIDE ELEVATION

FILTER SYSTEM DETAILS

Carbon Filter: 3 stage carbon filter box to remove fume and odour smells fitted with:

1. Mesh Grease Filter
2. Particle Dust Bag
3. Active Carbon Filter

Type: Extra duty grade 8c activated carbon, disposable

Size: 600x600x600 nominal 12 panels

Carbon weight: 50kg

Performance: >95% odour removal, lifetime varies according to odour strength

Fan Details

Fan type: Woods Axial Flow
Fan Code: 50JM/20/4/6/327
Size: 500mm diameter x 330mm long
Speed: 1420 rev/min
Elect Supply: 240V 50Hz 1 phase
Motor Rating: 0.55kW
Motor Current: 3.7Amp
Sound Level: 56dB(A) at 3m
Air Performance: 2.6m³/s at free air
1.6m³/s at 200 Pa

Suitable Controller: ME 1.6 or SK6

ANY CHANGES FROM APPROVED DRAWINGS ARE THE RESPONSIBILITY OF CLIENT/CONTRACTOR - PLEASE READ CLAUSED BELOW BEFORE WORKS COMMENCE

Any dimensions taken from this drawing should be cross checked on site and approved prior to any construction works. The contractor shall be responsible for taking all necessary site dimensions and levels and for all exploratory works to verify any existing structure before commencement of works. The contractor will be responsible for all the correct setting out and temporary supports of works on site to property and neighbouring properties

No liability taken of any kind is accepted by Architect for any error or omission Where new work is near/on boundary line/party wall the property owner is to serve party wall notice to the adjoining property/land owner in accordance with the requirements of the 'Party Wall etc.' Act 1996

Contractor responsible for notifying of Building Control Surveyor of each stage of works and ensure inspections have been made. All details to comply with current building regulations and Building Control Approval. Work not to commence until approval of plans by Building Control Body. Any works that commence before Building Regulations drawings have been approved is responsibility of client.

After confirmation from local authority that prior approval is not required, proposed extension must comply with all permitted development criteria set out under the General Permitted Development Order 1995

Any development carried out without Permitted Development Certificate is at owner's own risk. It is strongly advised that a Permitted Development Certificate/Certificate of Lawfulness is sought prior to commencement of any works

- FD30** All habitable room doors to be replaced with FD30 doors with 38x25mm Door Stops and 3 No Stainless Steel Hinges. Middle Hinge to be installed at least 2/3 of way up door frame
- SD** Mains powered with battery back up interlinked smoke detector to be installed within at least 7.5m of all habitable rooms and at least 30cm from any light fitting or wall
- HD** Mains powered and interlinked operated heat detector with battery back up
- Ex** Extractor fan for shower room - 15l/s and Kitchen 30l/s to be taken through to run and expel externally

For Structural Steelwork refer to Structural Engineer's Drawing. Beams indicated by red dashed lines (see right)

All Steel work to be encased in 2 layers of FireLine Board with staggered joints or fire resisting intumescent paint in accordance with manufacturer's guidance to provide minimum 60min fire resistance

All Steel work to only be ordered once contractor has confirmed dimensions on site and positioning with client. Any discrepancies noted to be discussed with Surveyor prior to ordering any steel work. No responsibility taken by Surveyor for steels ordered to match site conditions

A-Z Building Services

A: Addlestone K115
E: hthusajin0809@msn.com
T: 07969925562

Scale 1:100

1 2 3 4 5m

EXISTING SECTION A-A

CLIENT		PROJECT		DRAWING		STAGE	
45 THE OVAL DA15 9ER		CHANGE OF USE TO CAFE including Cooking Facilities		Existing Elev 1		Building Control	
				SUBJECT TO Approval			
		CHECKED		APPROVED			
		SCALE 1:100 @A3		DATE			
DRAWING No.							REV
1 7 C H A W O R T H - 0 5							A

PROPOSED REAR ELEVATION



PROPOSED REAR ELEVATION

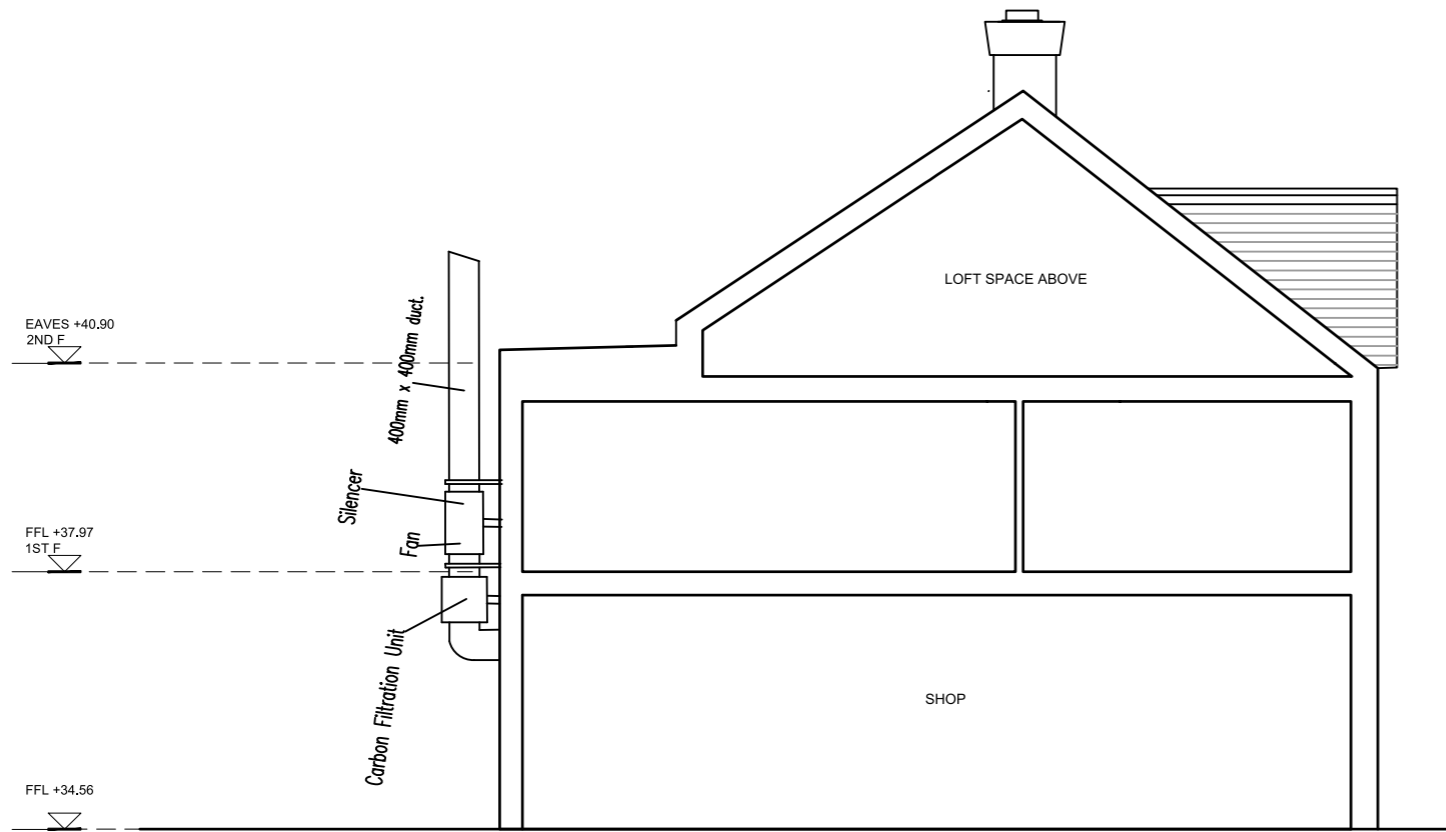

PROPOSED SIDE ELEVATION

Scale 1:100



PROPOSED SECTION A-A

CLIENT 45 THE OVAL DA15 9ER	PROJECT CHANGE OF USE TO CAFE including Cooking Facilities	DRAWING Proposed ELEVATIONS	STAGE Building Control
--------------------------------	---	--------------------------------	---------------------------

SUBJECT TO Approval

ANY CHANGES FROM APPROVED DRAWINGS ARE THE RESPONSIBILITY OF CLIENT/CONTRACTOR – PLEASE READ CLAUSED BELOW BEFORE WORKS COMMENCE

Any dimensions taken from this drawing should be cross checked on site and approved prior to any construction works. The contractor shall be responsible for taking all necessary site dimensions and levels and for all exploratory works to verify any existing structure before commencement of works. The contractor will be responsible for all the correct setting out and temporary supports of works on site to property and neighbouring properties

No liability taken of any kind is accepted by Architect for any error or omission Where new work is near/on boundary line/party wall the property owner is to serve party wall notice to the adjoining property/land owner in accordance with the requirements of the 'Party Wall etc.' Act 1996

Contractor responsible for notifying of Building Control Surveyor of each stage of works and ensure inspections have been made. All details to comply with current building regulations and Building Control Approval. Work not to commence until approval of plans by Building Control Body. Any works that commence before Building Regulations drawings have been approved is responsibility of client.

After confirmation from local authority that prior approval is not required, proposed extension must comply with all permitted development criteria set out under the General Permitted Development Order 1995

Any development carried out without Permitted Development Certificate is at owner's own risk. It is strongly advised that a Permitted Development Certificate/Certificate of Lawfulness is sought prior to commencement of any works

- FD30** All habitable room doors to be replaced with FD30 doors with 38x25mm Door Stops and 3 No Stainless Steel Hinges. Middle Hinge to be installed at least 2/3 of way up door frame
- SD** Mains powered with battery back up interlinked smoke detector to be installed within at least 7.5m of all habitable rooms and at least 30cm from any light fitting or wall
- HD** Mains powered and interlinked operated heat detector with battery back up
- Ex** Extractor fan for shower room - 15l/s and Kitchen 30l/s to be taken through to run and expel externally

For Structural Steelwork refer to Structural Engineer's Drawing. Beams indicated by red dashed lines (see right)

All Steel work to be encased in 2 layers of FireLine Board with staggered joints or fire resisting intumescent paint in accordance with manufacturer's guidance to provide minimum 60min fire resistance

All Steel work to only be ordered once contractor has confirmed dimensions on site and positioning with client. Any discrepancies noted to be discussed with Surveyor prior to ordering any steel work. No responsibility taken by Surveyor for steels ordered to match site conditions

A-Z Building Services

A: Addlestone K115
E: hthusajin0809@msn.com
T: 07969925562

CHECKED	APPROVED
SCALE 1:50 @A3	DATE
DRAWING No. 1 7 C H A W O R T H - 0 8	REV A