

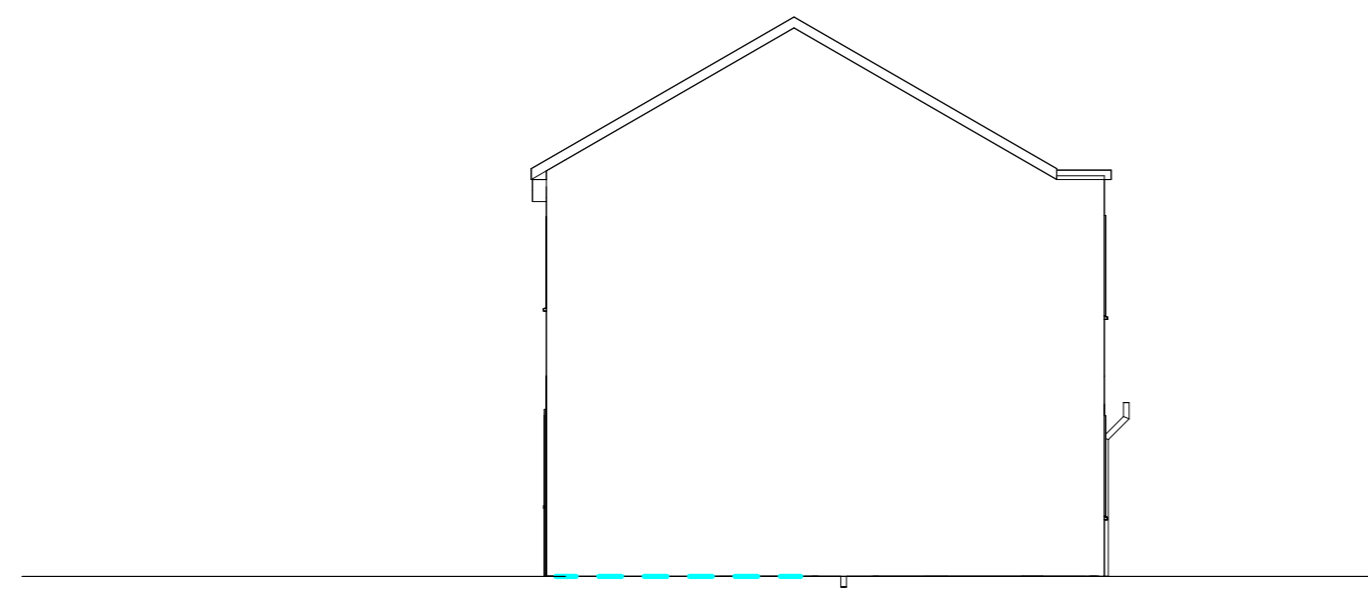

South - Existing
1 : 100

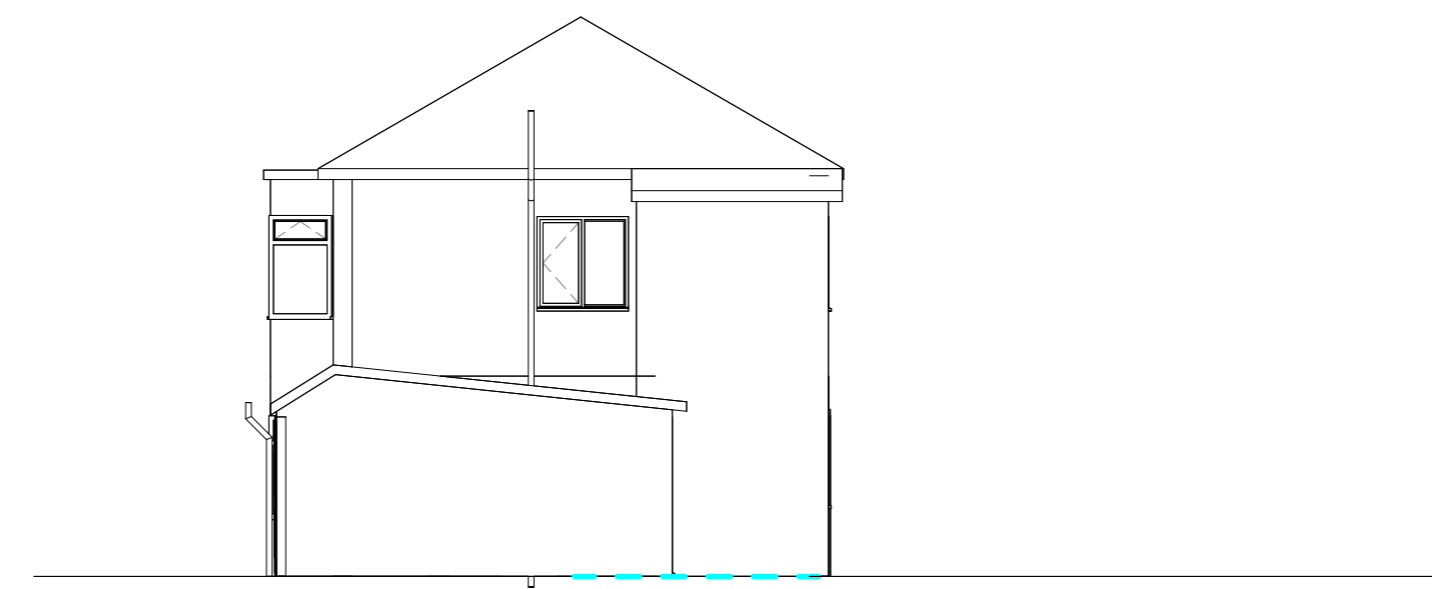

West - Existing
1 : 100



East - Existing
1 : 100



North - Existing
1 : 100

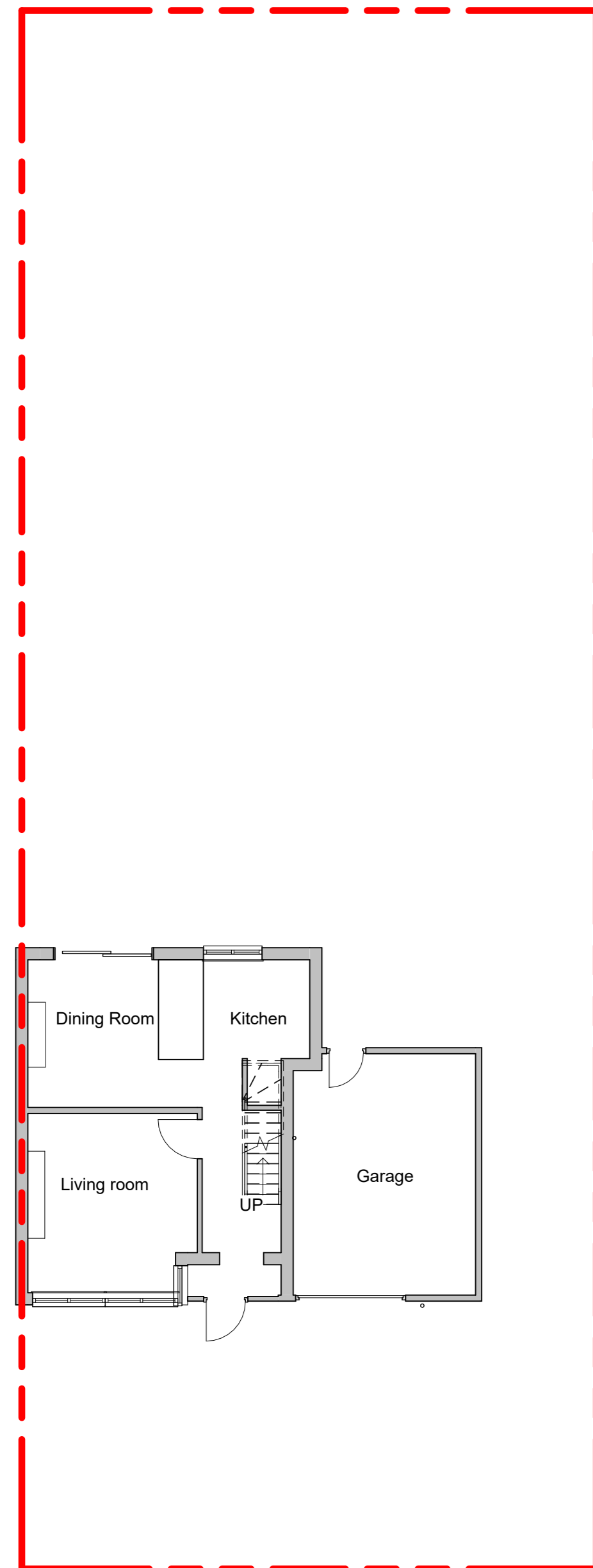

GF - Existing
1 : 100

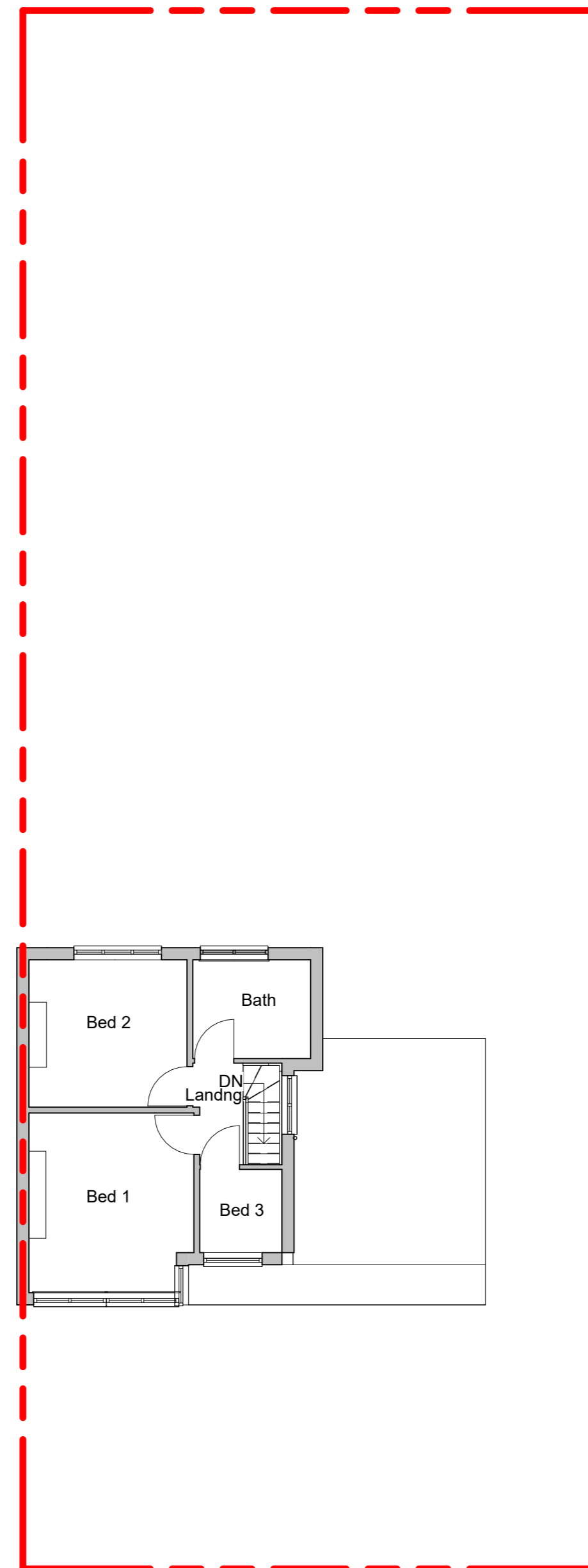

FF - Existing
1 : 100

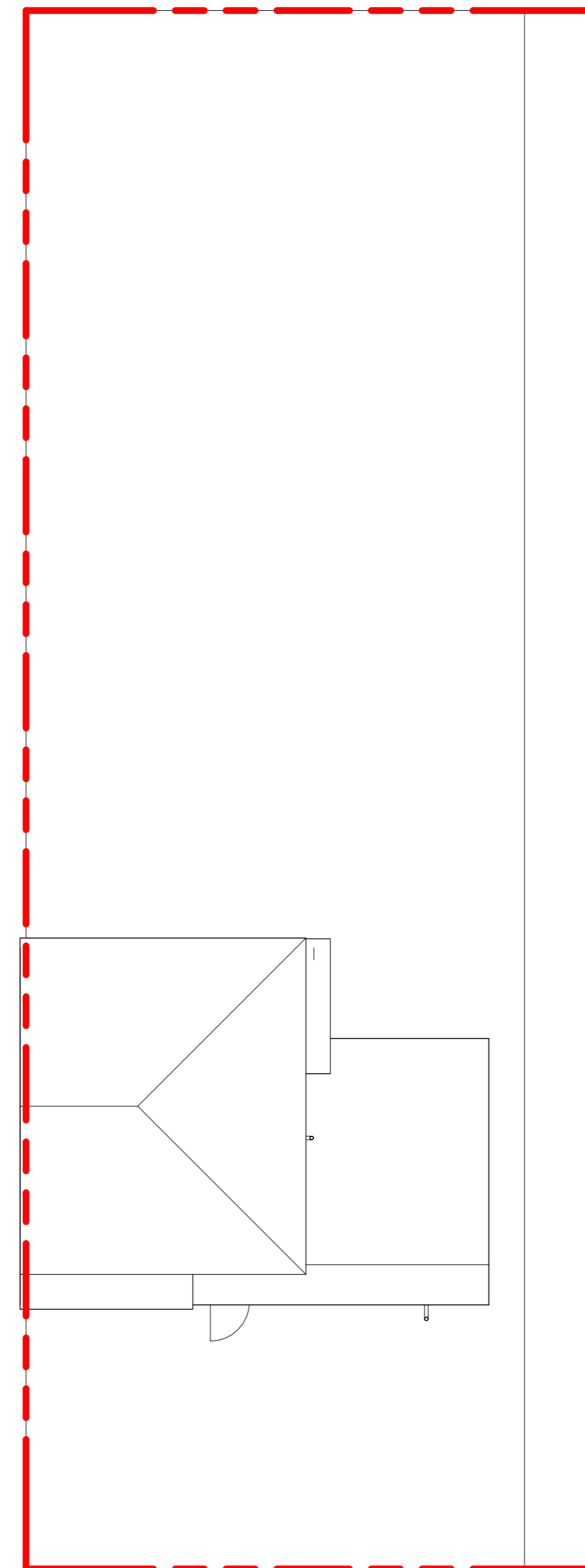

RP - Existing
1 : 100

Notes:
Copyright in the design and this drawing is the property of Teem Consult. Reproduction in whole or in part is forbidden without written permission of Teem Consult. All Dimensions are to be checked on site before any work proceeds. Do not scale this drawing but use only figured dimensions. Any errors or omissions are to be reported to Teem Consult. This drawing is to be read in conjunction with all the relevant consultants and/or specialists drawings/documents, and any discrepancies or variations are to be notified to Teem Consult before work commences

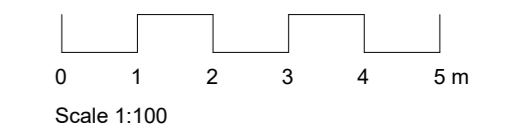

Planning

No.	Seq.	Description	Date

teem
design.cost.build
e info@teemconsult.co.uk
t +44(0)203 617 1780
m +44(0) 7538903110
www.teemconsult.co.uk

Project Title
Redevelopment

Client
Adeleye

Project Address
**93 Overton Road
London
SE2 9SF**

Existing Plans and Elevations

Drawn by	Scale	Date
T.O.	1 : 100 @A1	April 2023
Project No.	TCL678/04/23	
Sheet No.	A101	