

South - Proposed
1 : 100

West - Proposed
1 : 100

East - Proposed
1 : 100

North - Proposed
1 : 100

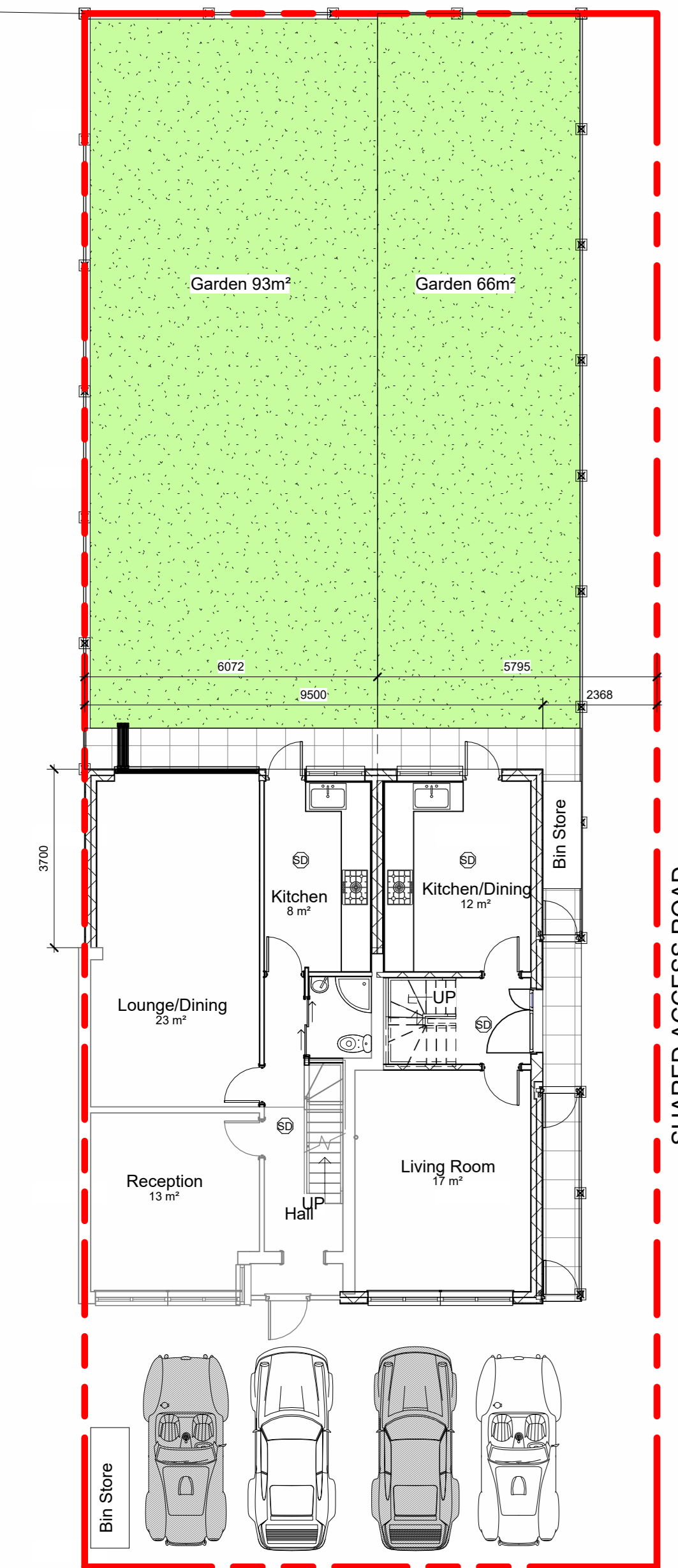

GF - Proposed
1 : 100

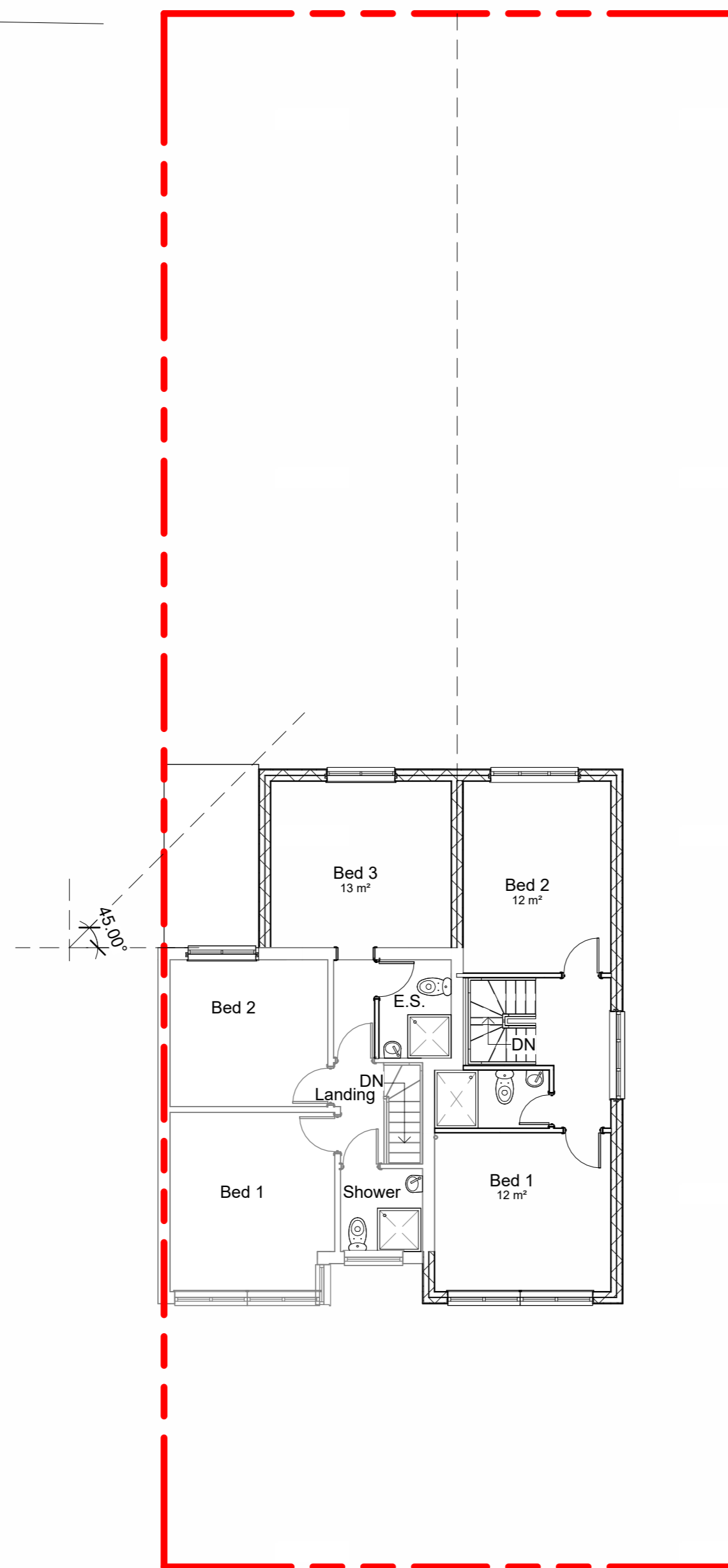

FF - Proposed
1 : 100

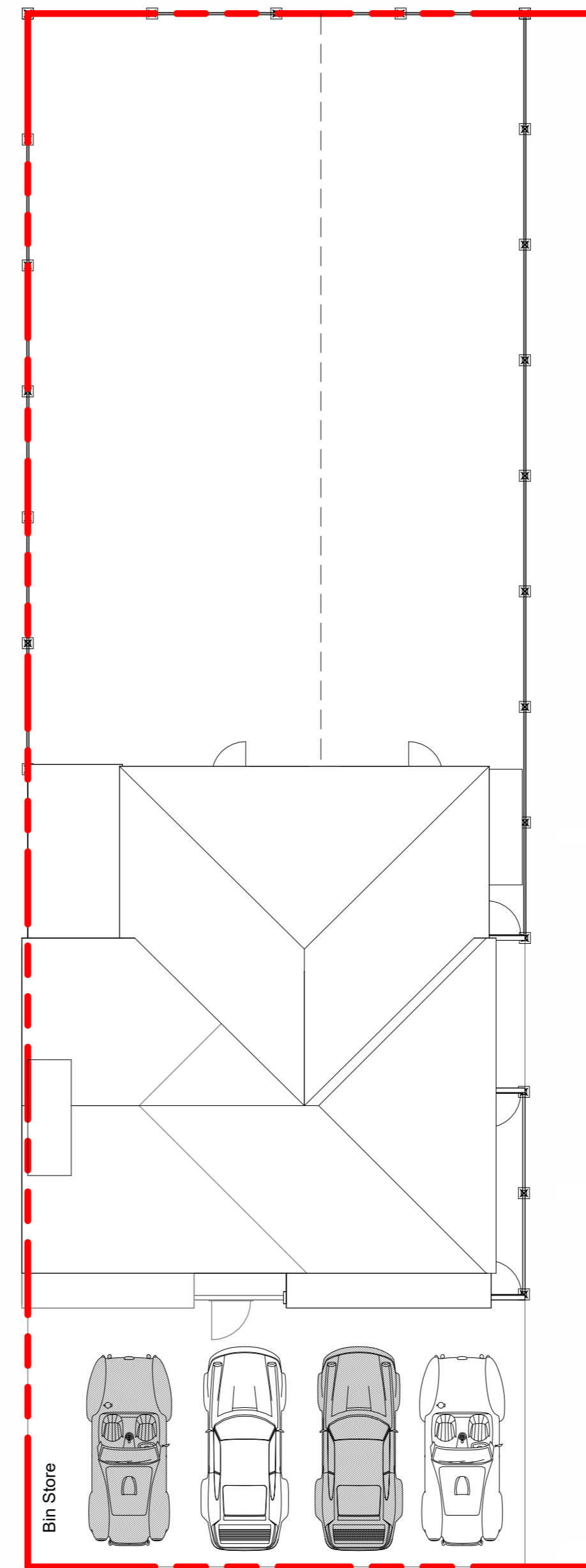

RP - Proposed
1 : 100



3D View 1



3D View 2

Notes:
Copyright in the design and this drawing is the property of Team Consult. Reproduction in whole or in part is forbidden without written permission of Team Consult. All Dimensions are to be checked on site before any work proceeds. Do not scale this drawing but use only figured dimensions. Any errors or omissions are to be reported to Team Consult. This drawing is to be read in conjunction with all the relevant consultants and/or specialists drawings/documents, and any discrepancies or variations are to be notified to Team Consult before work commences.

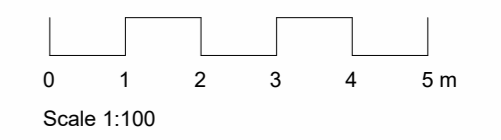

Planning

No.	Seq.	Description	Date

teem
design.cost.build
e info@teemconsult.co.uk
t +44(0)203 617 1780
m +44(0) 7538903110
www.teemconsult.co.uk

Project Title	Redevelopment
Client	Adeleye
Project Address	93 Overton Road London SE2 9SF
Proposed Plans and Elevations	

Drawn by	Scale	Date
T.O.	1 : 100 @A1	April 2023
Project No.	TCL678/04/23	
Sheet No.	A102	