

Copyright in the design and this drawing is the property of RESI. Any reproduction or use in part or in whole without the written consent of RESI is prohibited. All drawings must be read in conjunction with all other relevant documentation and drawings.

RESI accepts no liability for any expense, loss or damage of whatsoever nature and however arising from any condition which has not been referred to herein.

Read the full advice using planning drawings for the construction stages. All construction to be checked on-site by the contractor and construction. Any discrepancies to be reported to RESI immediately.

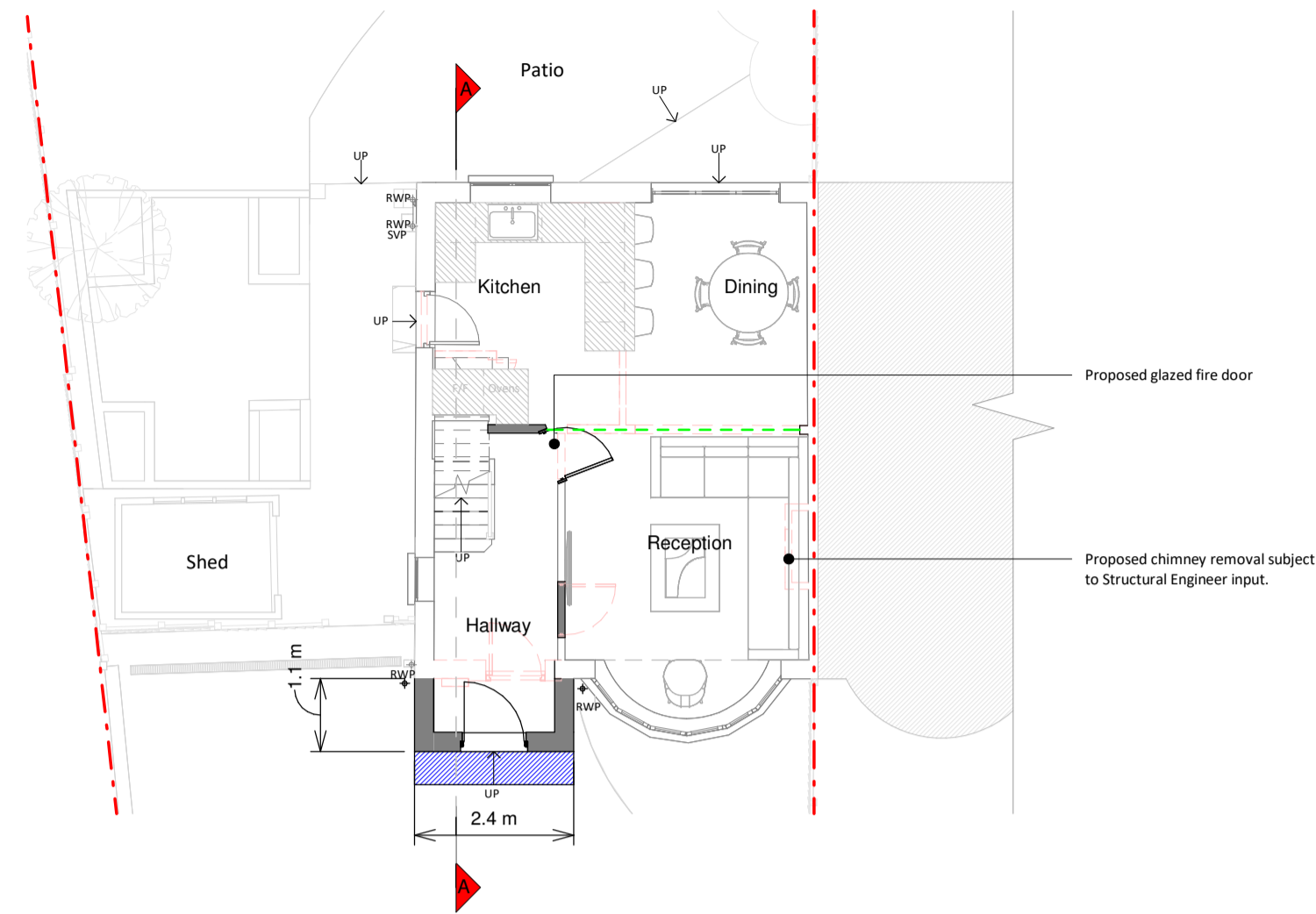

Ground Floor Plan

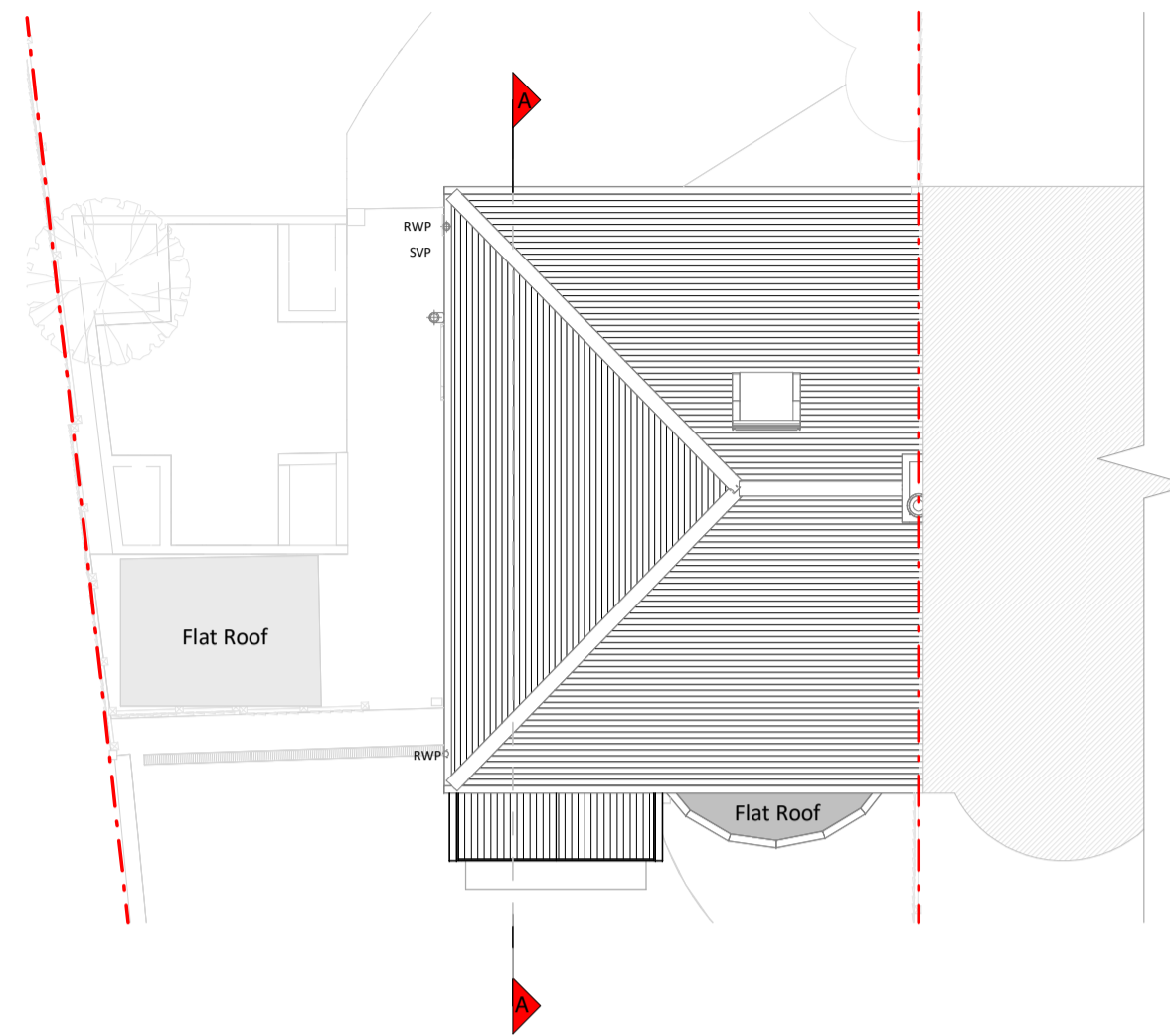

Roof Plan

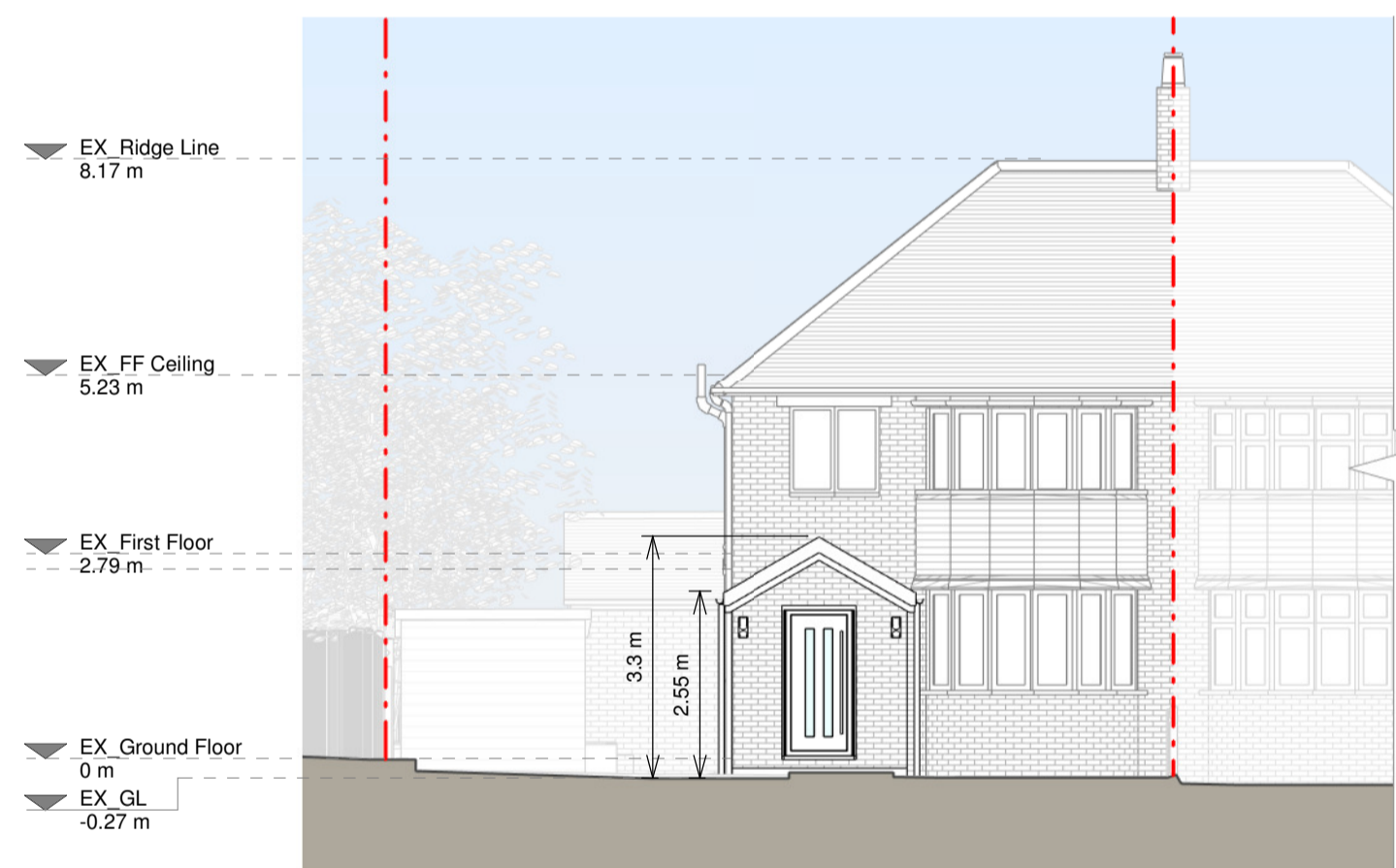

Front Elevation



Left Side Elevation

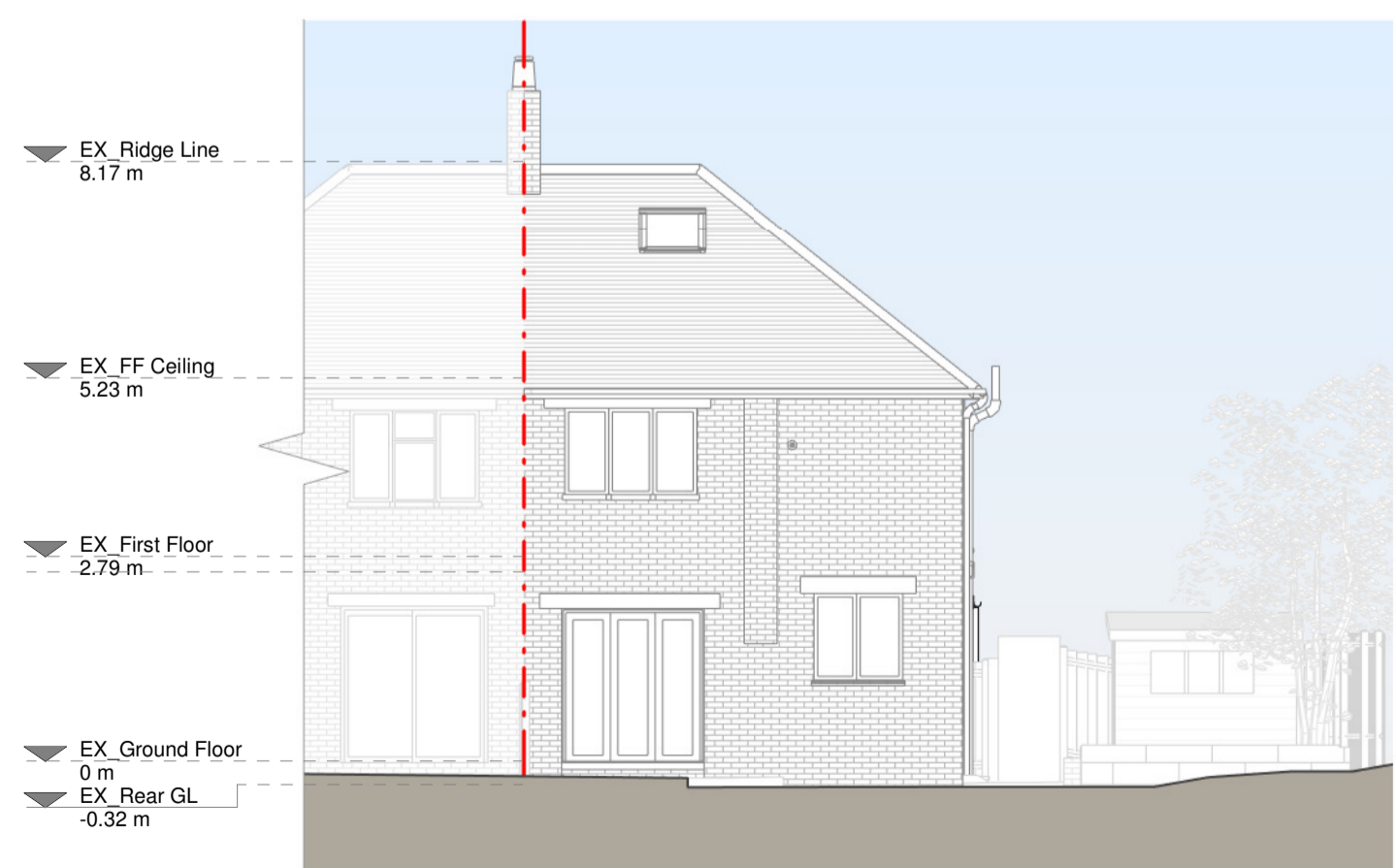

Rear Elevation

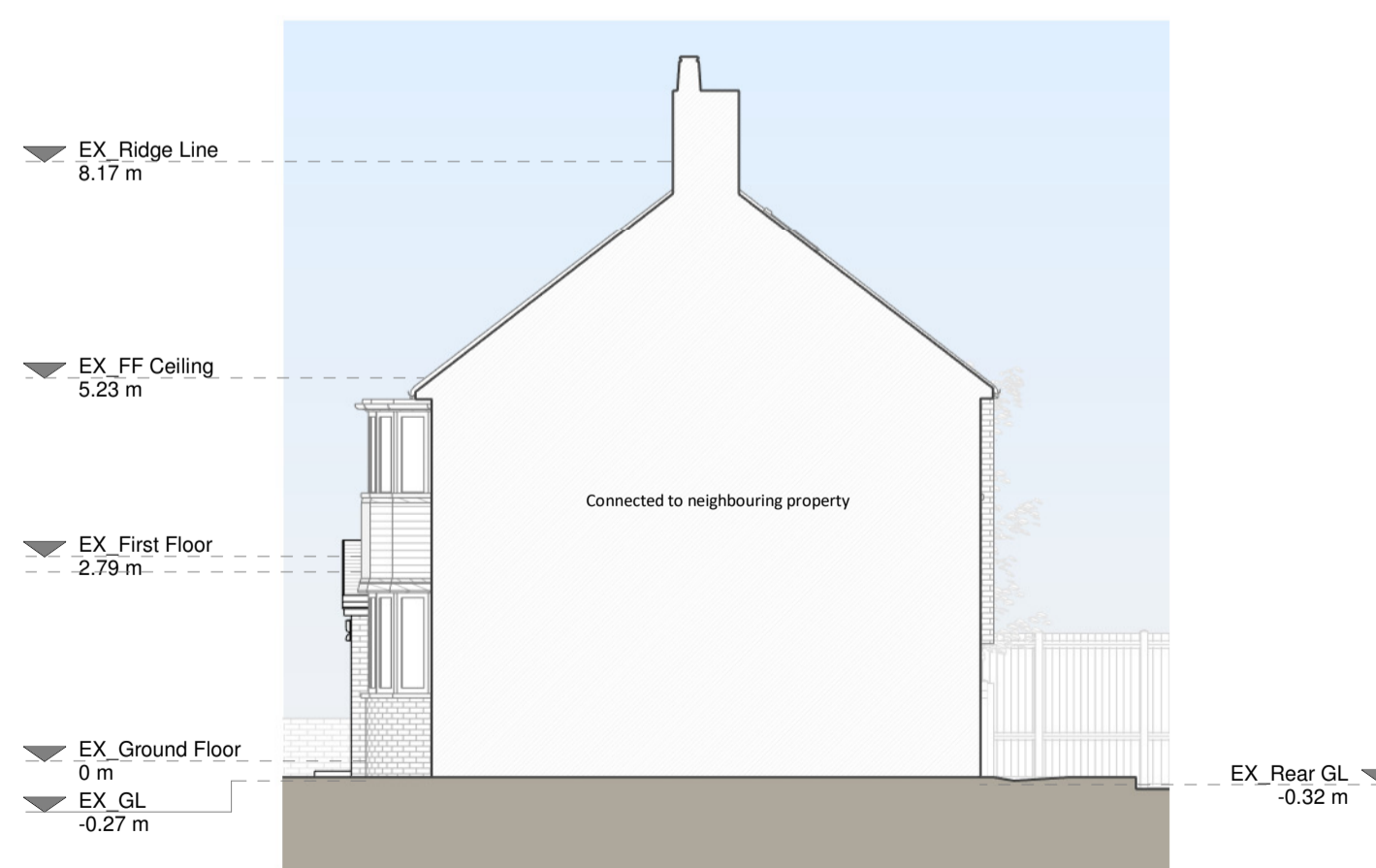

Right Side Elevation

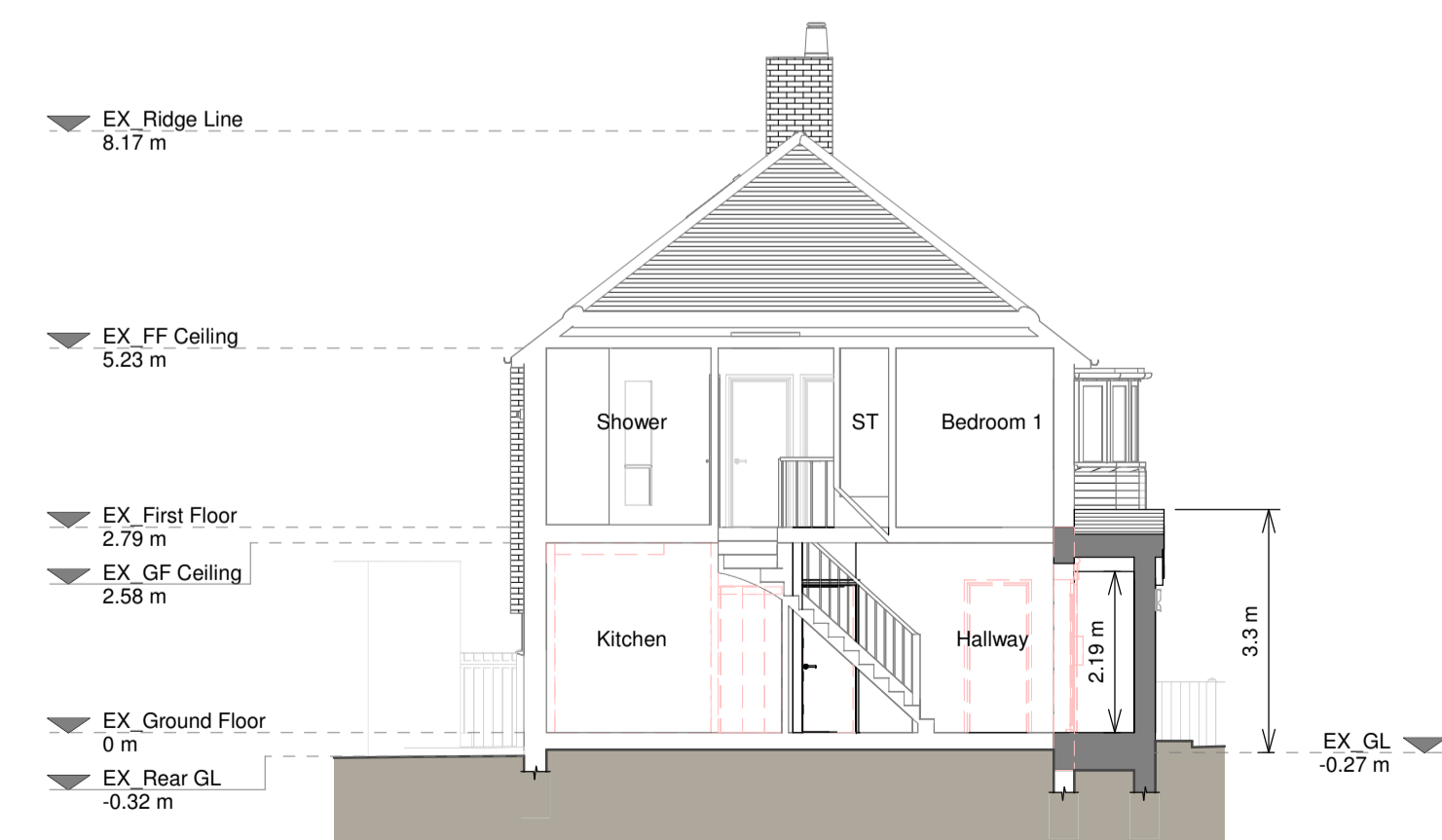

Section A - A

**Proposed Materials:**

- Brickwork / Walls - Red bricks to match existing
- Pitched roof - Clay tiles to match existing
- Flat roof - N/A
- Windows - Aluminium framed windows
- Doors - Black timber front door
- RWPP / Gutter's / Fascia's - Black uPVC Rep's and gutters to match existing

**KEY**

Existing walls	Boundary line
Proposed walls	Proposed beam
Proposed furniture	Proposed drainage
Proposed staircase	Existing removed
Proposed windows	1.5m head height
Proposed rooflight	1.8m head height



Revision		
Rev	Notes	Date
A	Planning Drawings	02/11/2023



Job Title  
 Proposed ground floor front extension, internal alterations and all associated works at 37 Riverside Road, Sidcup, DA14 4PT

Drawing Title  
 Planning Drawings

Client  
 A.K.

Drawing Title  
 Proposed Drawings

Scale	Drawn
1:100 @ A3	AR
Date	Checked
Nov 2023	AV
Drawing No.	Rev
8199210-3100	A

