

Proposed Ground Floor Plan
Scale:1/50)

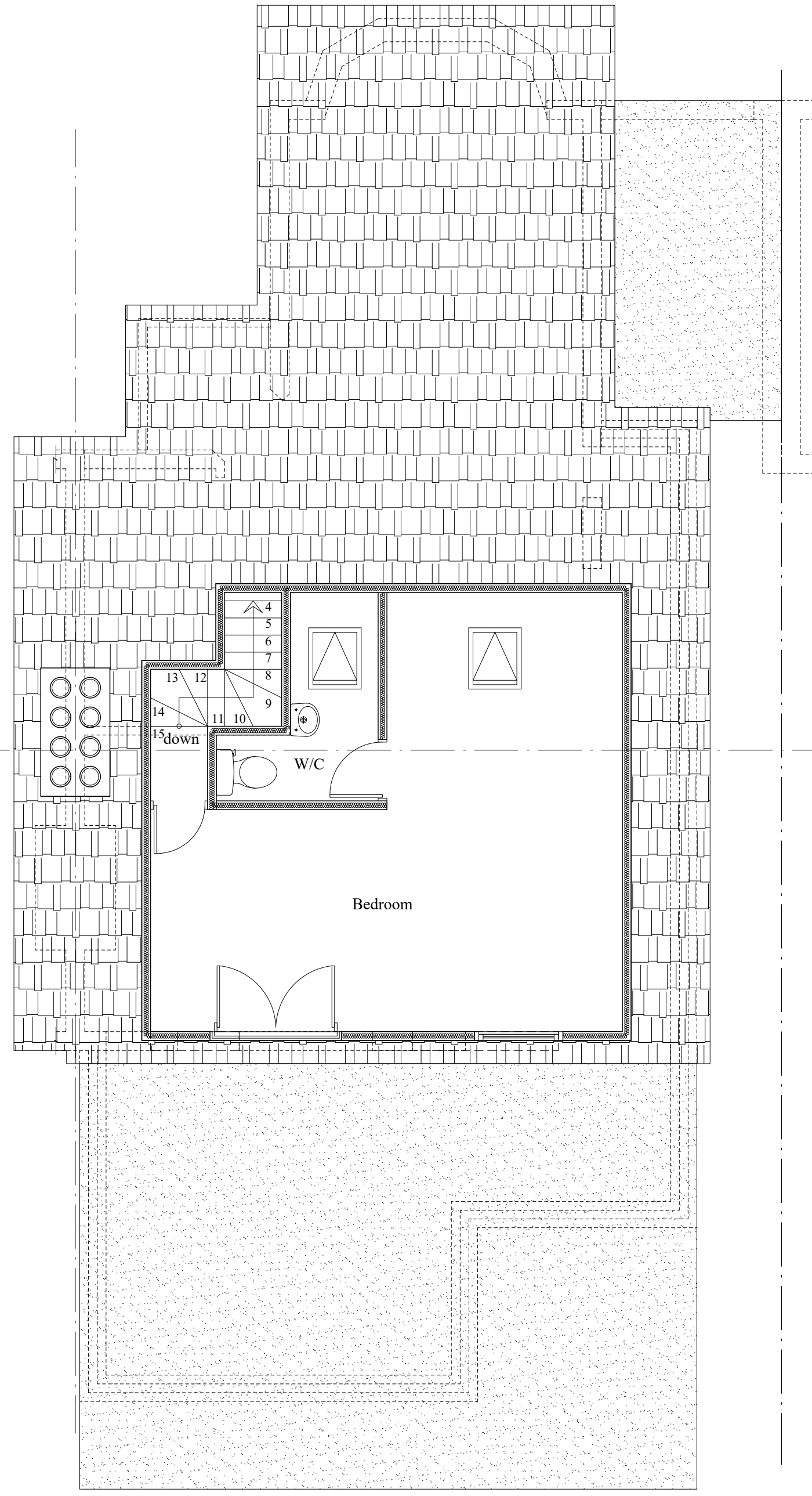

Proposed First Floor Plan
Scale:1/50)

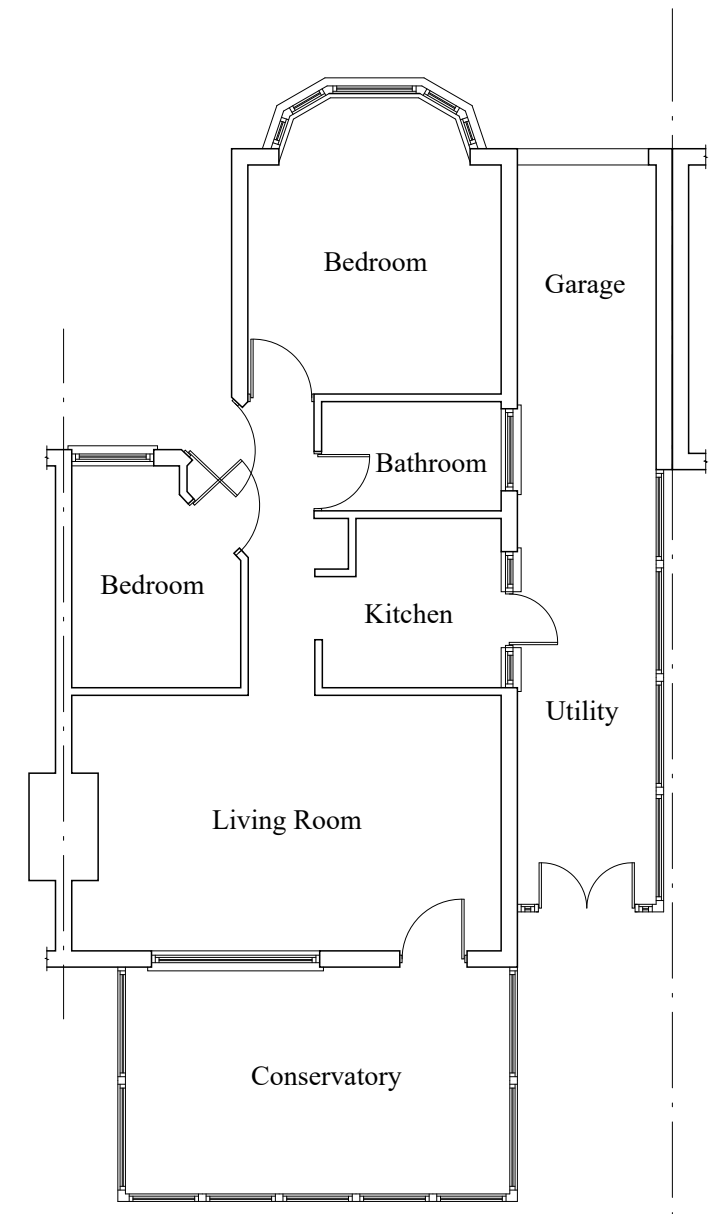

Existing Ground Floor Plan
Scale:1/100)



Existing Front Elevation
Scale:1/100)

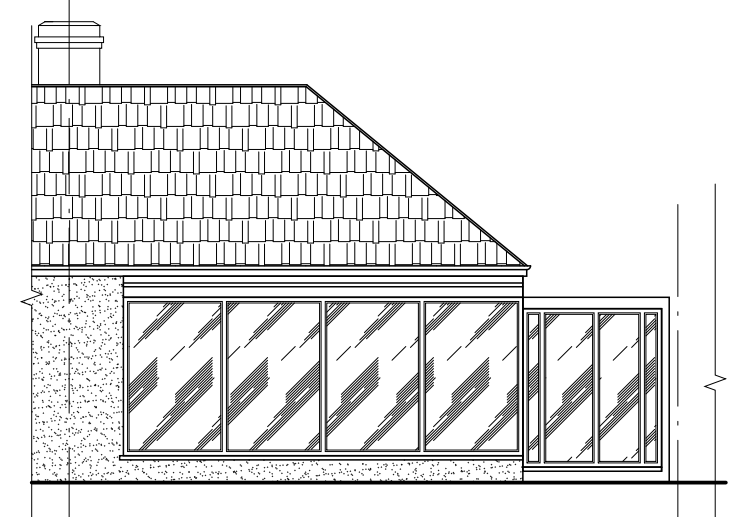

Existing Rear Elevation
Scale:1/100)

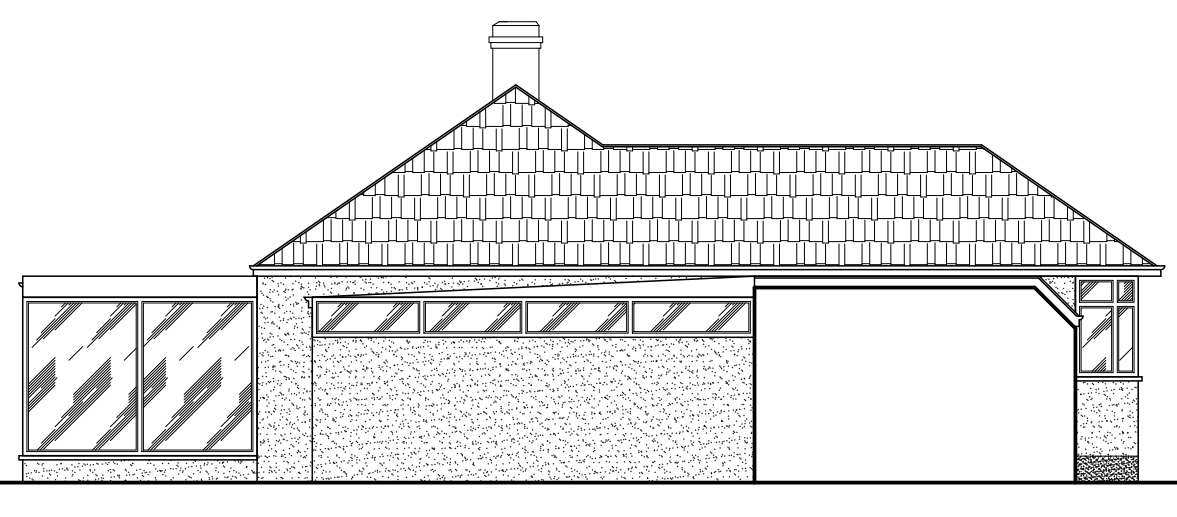

Existing Side Elevation
Scale:1/100)

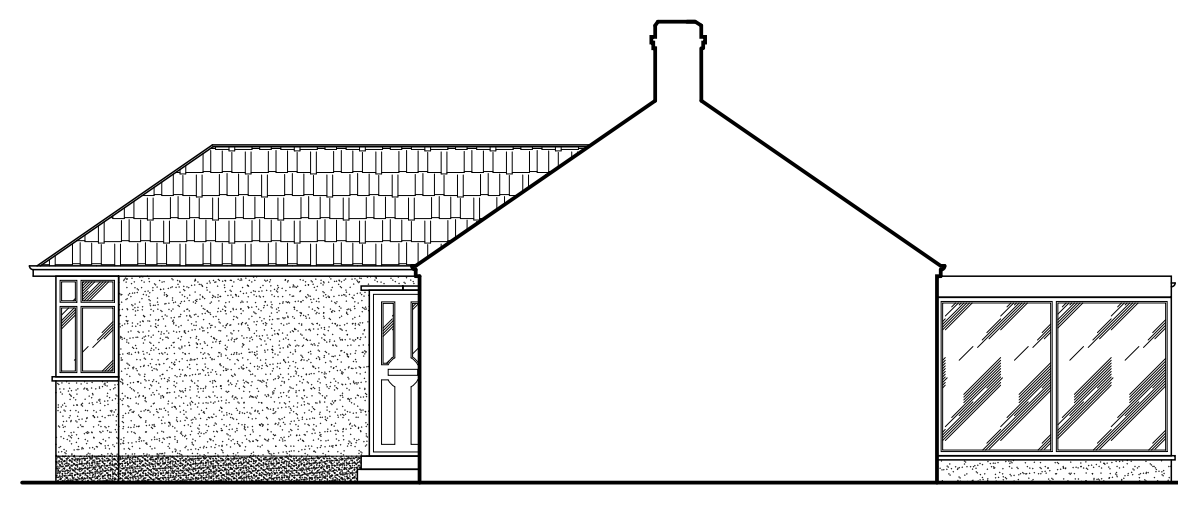

Existing Side-2 Elevation
Scale:1/100)

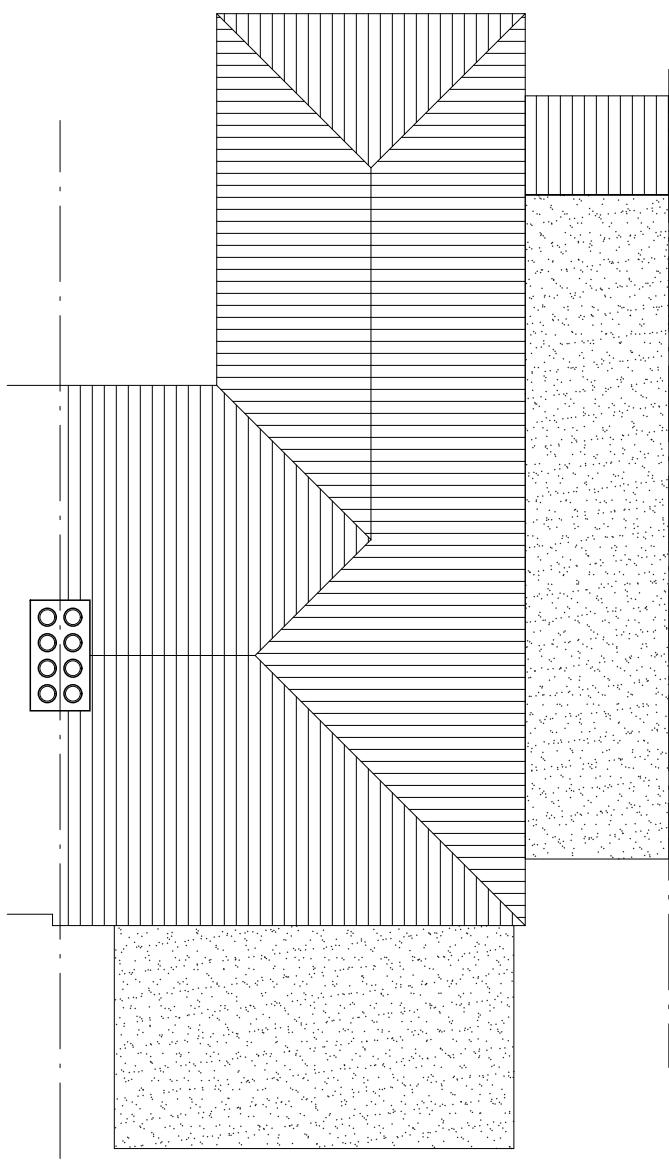

Existing Roof Plan
Scale:1/100)

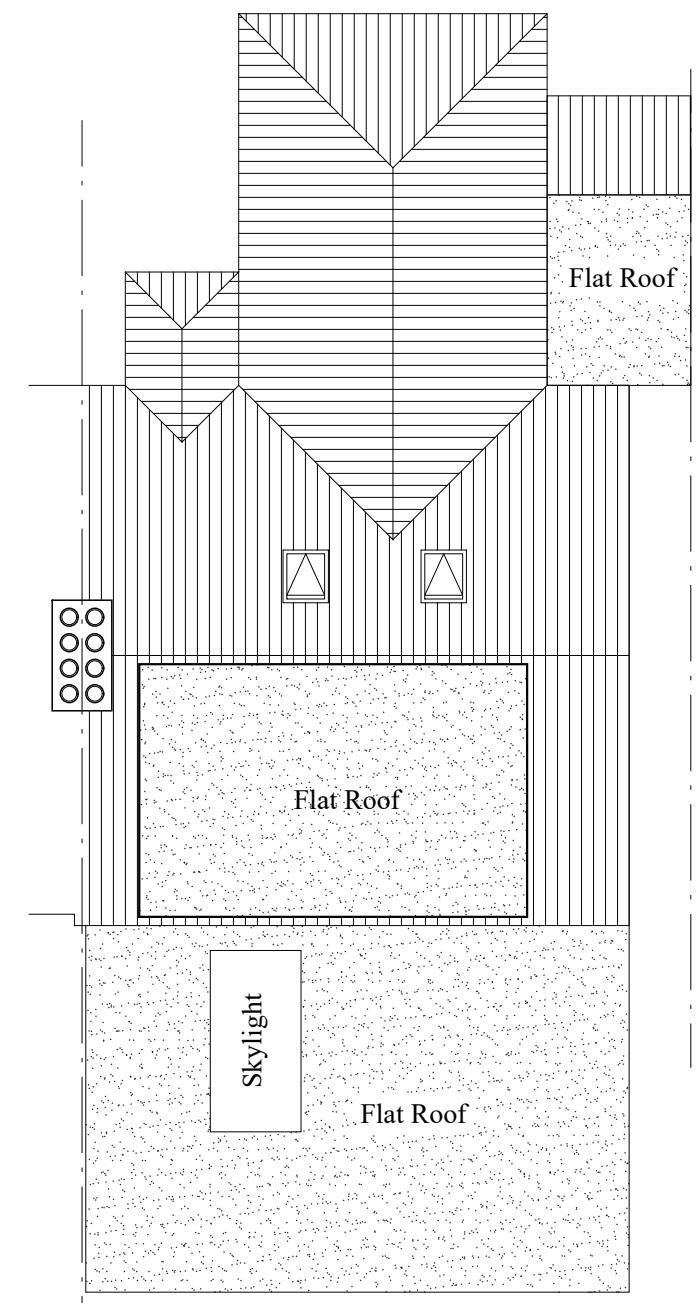

Proposed Roof Plan
Scale:1/100)

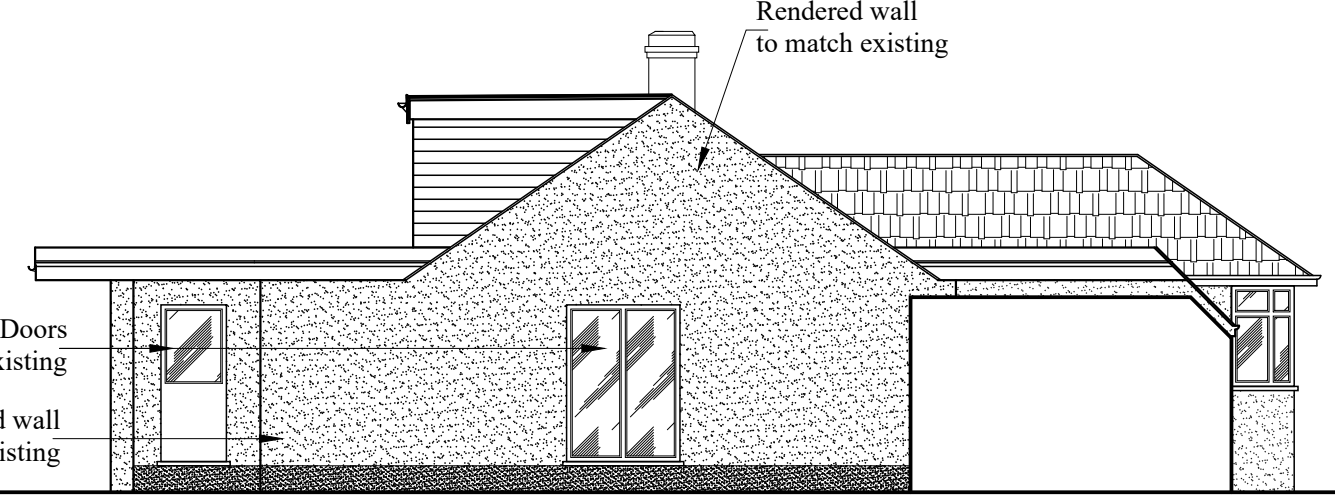

Proposed Side Elevation
Scale:1/100)

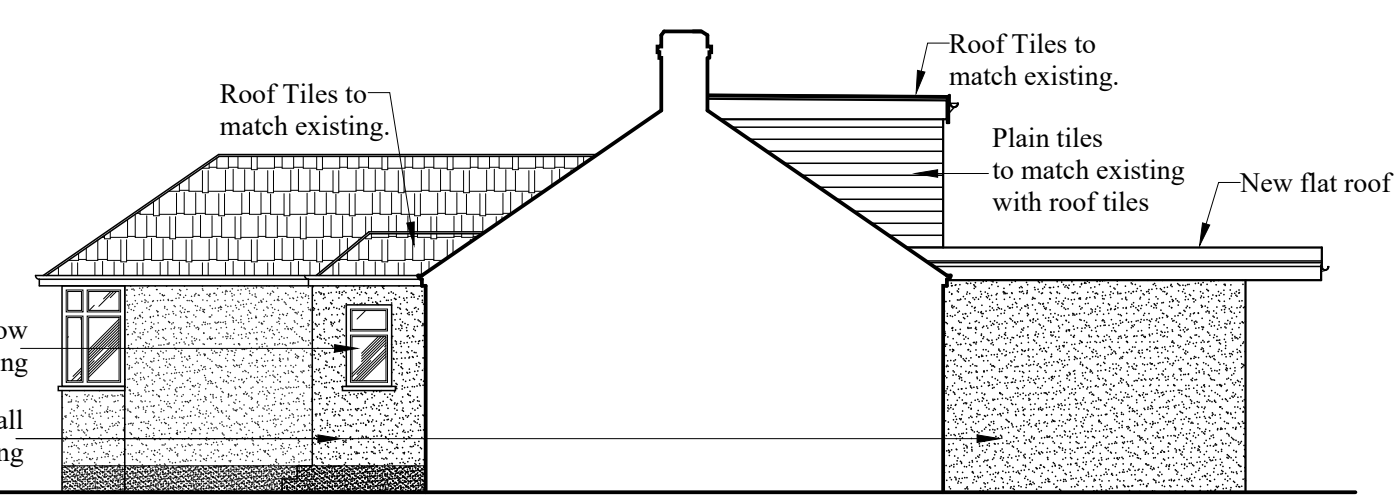

Proposed Side-2 Elevation
Scale:1/100)

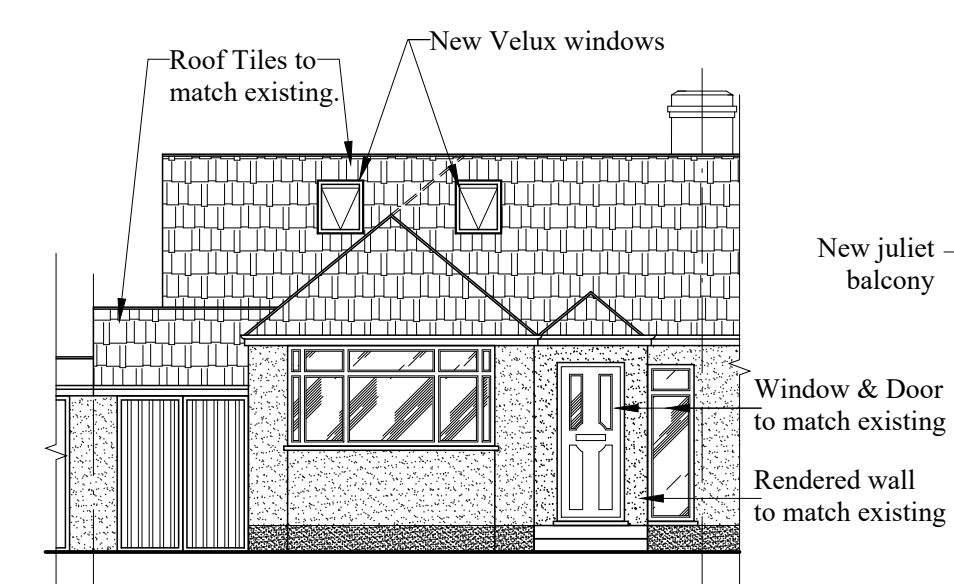

Proposed Front Elevation
Scale:1/100)

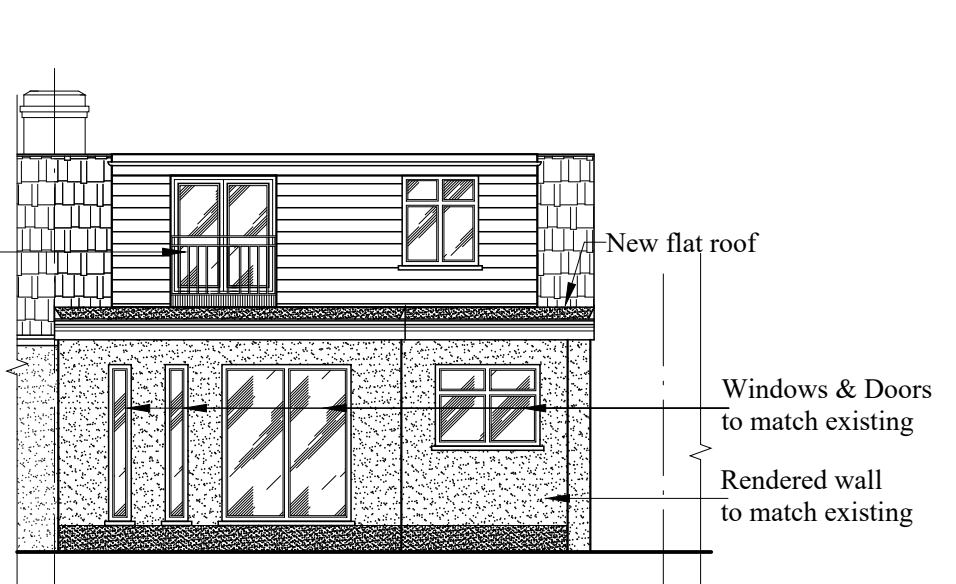

Proposed Rear Elevation
Scale:1/100)

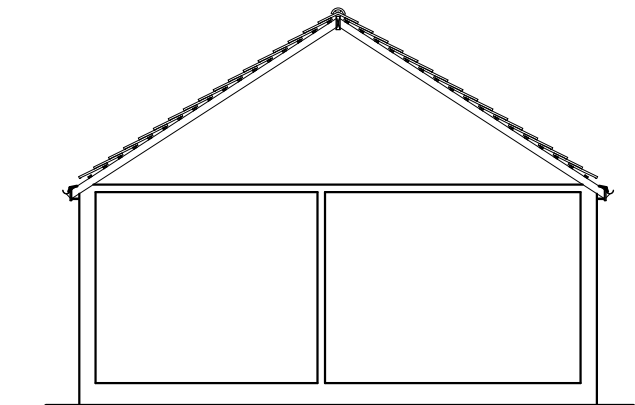

Existing Section
(Scale:1/100)

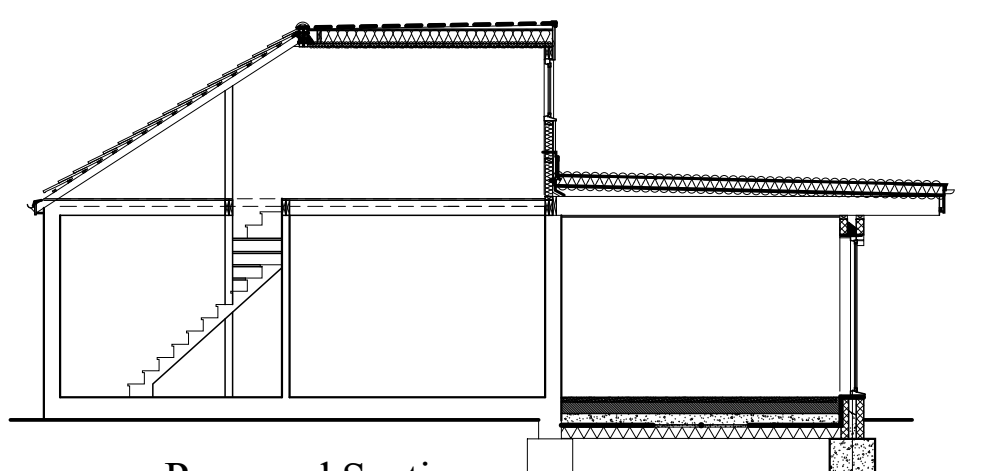

Proposed Section
(Scale:1/100)

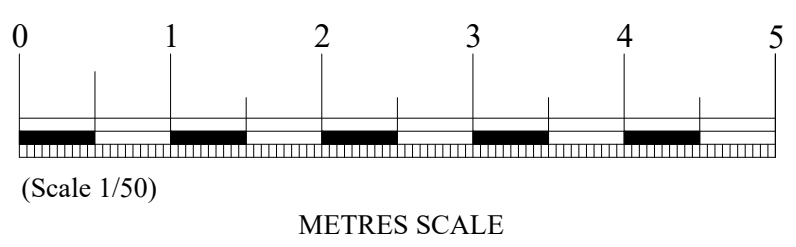
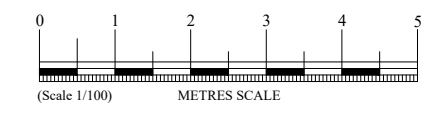

Rev.	Date	85 Wren Road, DA14 4NE	
		Precise Architectural Design & Planning Consultancy for Stylish Living	
Address: Woodchurch Close, Sidcup, KENT DA14 6QH			
Tel: 020 3411 6467			
Web: www.planningdesignlondon.co.uk			
e-mail: enquiries@planningdesignlondon.co.uk			
Client		Mr. and Mrs. Love	
Scale	1/50, 1/100 @A1	Date	Nov. 2023
Drawn By	KM	Checked By	KM
Project No	2328	Drawing No	01
Revision			
Drawing Title Existing and Proposed Plans and Elevations			