

- 1. Vertical Cladding
- 2. White Smooth Render
- 3. Grey coated Timber Pergola
- 4. Grey Aluminium Flashing cap
- 5. Alu Clad(Timber Internal) windows

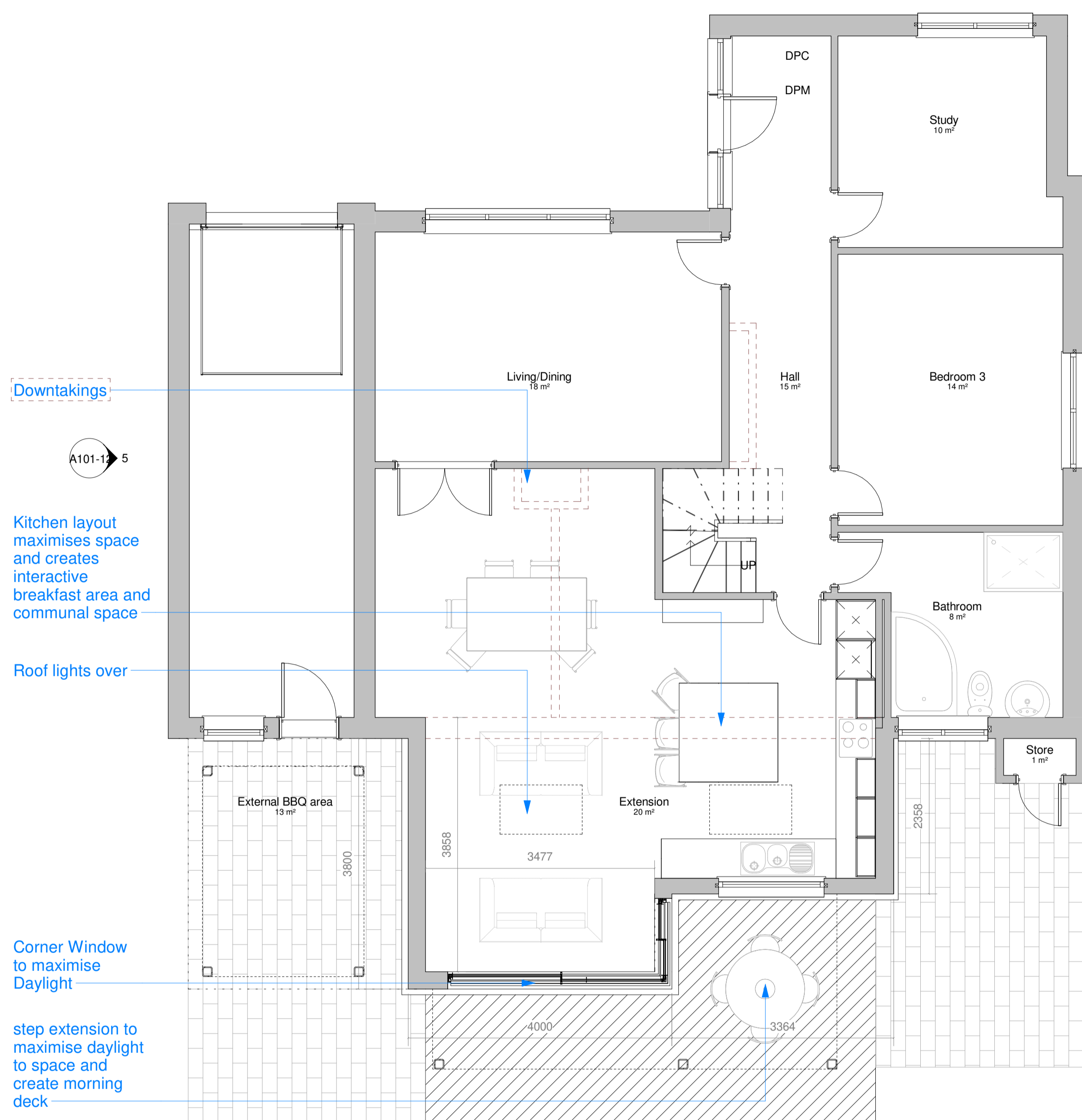

Ground Floor
1 : 50

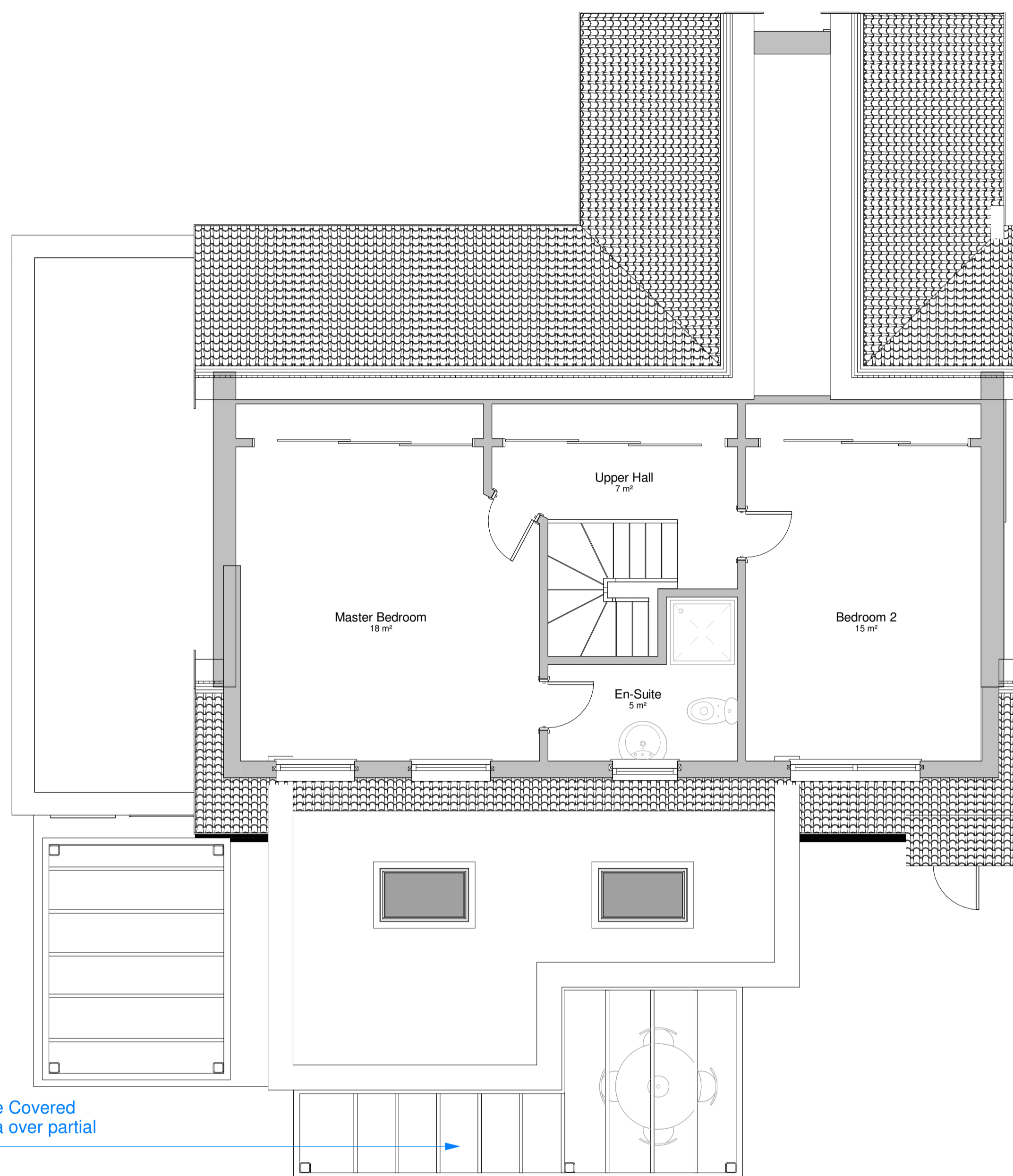

First Floor
1 : 50

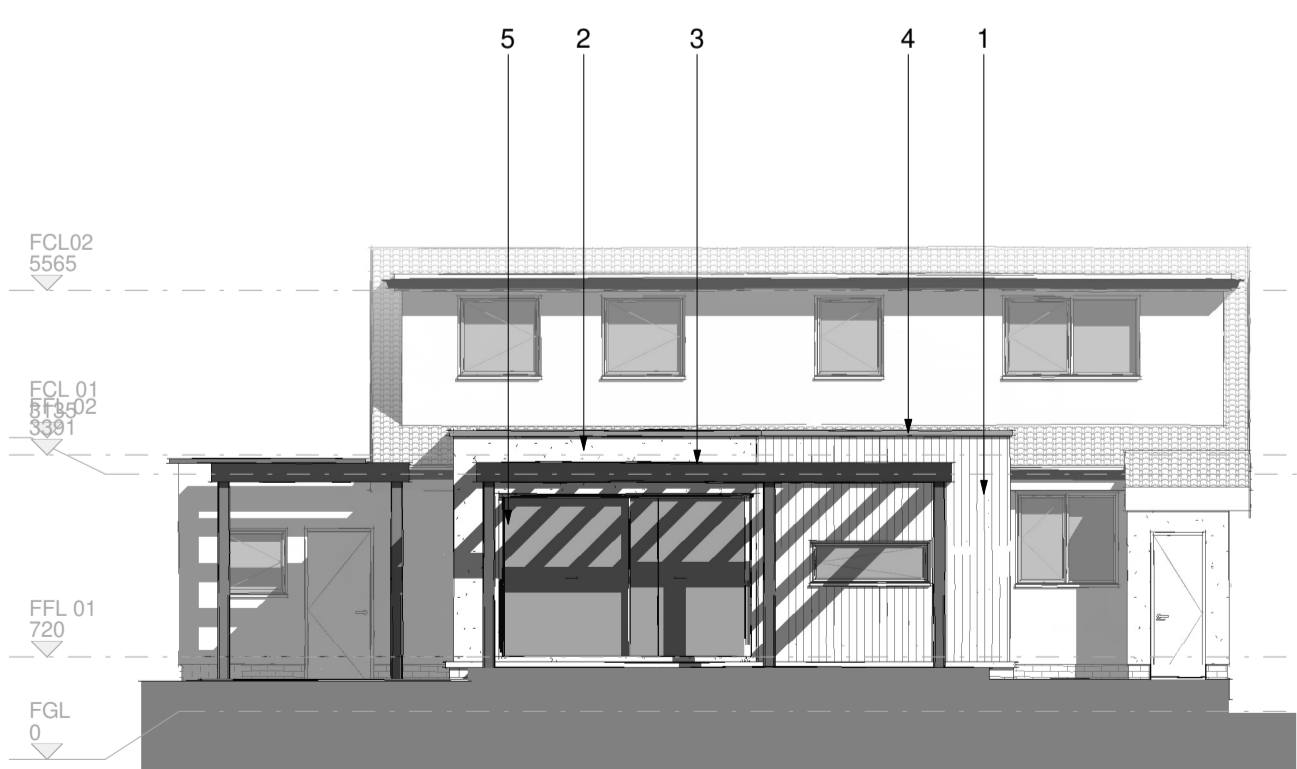

North West Facing
1 : 100

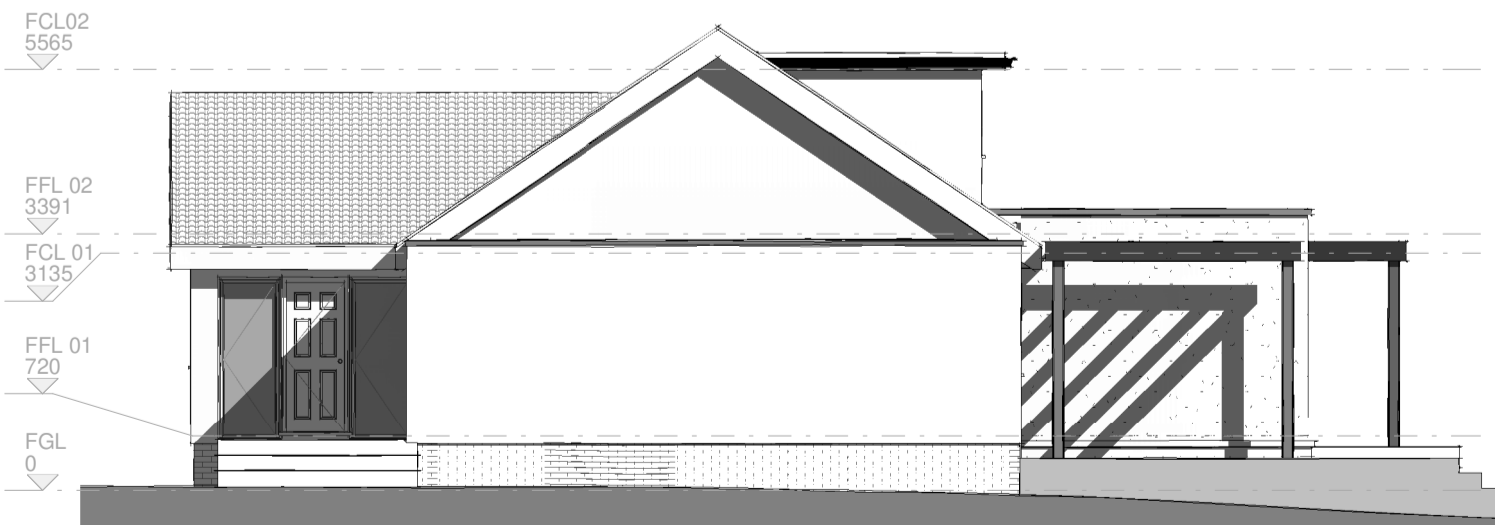

North East Facing
1 : 100

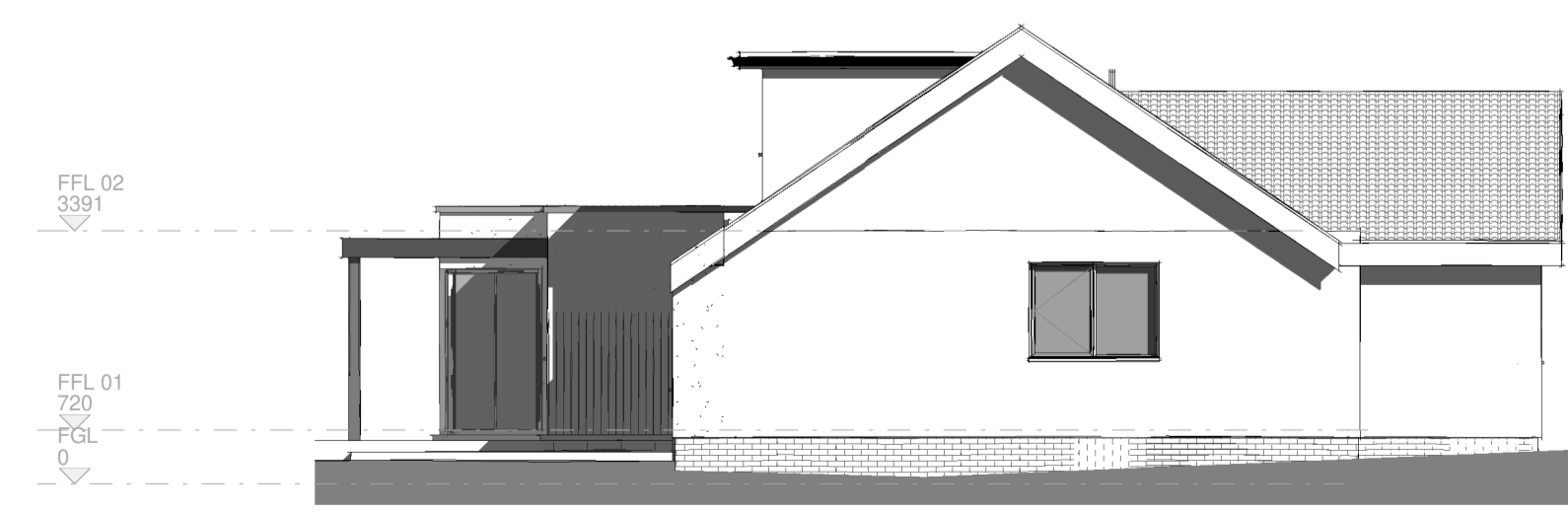

South West Facing
1 : 100

Rev	Description	Date

CODE	SUITABILITY DESCRIPTION
STATUS	PURPOSE OF ISSUE

PROJECT
**18 Arran Crescent,
Beith**

TITLE
**Proposed Plans and
Elevations**

CLIENT
Mr & Mrs Lort

DRAWN BY RD	CHECKED BY Checker	DATE 12/23/20
SCALE (@ A1) As indicated	PROJECT NUMBER 2053	
DRAWING NUMBER A101-12	REV	