

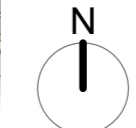

**NOTES**  
 This drawing is the property of FPCR Environment and Design Ltd and is issued on the condition it is not reproduced, retained or disclosed to any unauthorised person, either wholly or in part without written consent of FPCR Environment and Design Ltd.

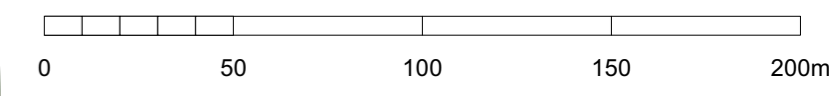

- Key**
- Site Boundary 27.00Ha
  - Proposed Residential Development 3.91Ha
  - Proposed Green Infrastructure (Includes indicative roads crossing green infrastructure) 23.09Ha
  - Indicative main vehicular routes
  - Indicative relocated Beacon Way
  - Indicative segregated cycle link
  - LEAP Indicative LEAP Play Area with 20m offset
  - ✱ Proposed attenuation features
  - ➔ Proposed vehicular access
  - ➔ Indicative pedestrian / cycle access
  - ➔ Indicative emergency / cycle access
  - Existing vegetation
  - Retained / existing moat
  - Existing Public Right of Way / footpath
  - Existing contours

P11	27.10.2023	Plan updated to client comments.	OWB	KMN
rev	date	description	drn	chk

- masterplanning ■
- environmental assessment ■
- landscape design ■
- urban design ■
- ecology ■
- architecture ■
- arboriculture ■

FPCR Environment and Design Ltd  
 Lockington Hall  
 Lockington  
 Derby  
 DE74 2RH

t: 01509 672772  
 e: mail@fpcr.co.uk  
 w: www.fpcr.co.uk

client  
**Wain Estates**

project  
**Land north of Wilderness Lane,  
 Great Barr, Birmingham**

drawing title  
**Development Framework Plan**

scale 1:2000 @ A2	drn OWB	chk KMN	date created 27 JULY 2023
project number 9364	status S1	issue P11	

document number  
**09364-FPCR-XX-ZZ-DR-L-0010**  
Project Code - Originator - Zone - Level - Type - Role - Drawing Number





**NOTES**  
 This drawing is the property of FPCR Environment and Design Ltd and is issued on the condition it is not reproduced, retained or disclosed to any unauthorised person, either wholly or in part without written consent of FPCR Environment and Design Ltd.

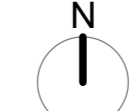
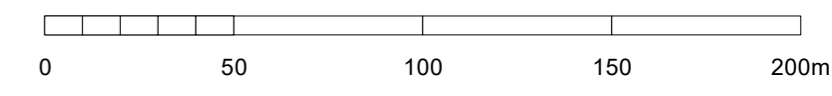

- Key**
- Site Boundary 27.00Ha
  - Proposed dwellings
  - Proposed Green Infrastructure (Includes indicative roads crossing green infrastructure) 23.09Ha
  - Proposed vehicular access
  - Indicative pedestrian / cycle access
  - Indicative emergency / cycle access
  - Indicative Primary Street
  - Indicative Informal Footpath route
  - Indicative segregated cycle link
  - Potential location for interpretation board
  - Potential location for bench / resting area
  - Proposed tree planting
  - Proposed historic hedge replanting
  - Proposed SuDS
  - Indicative LEAP Play Area with 20m offset
  - Existing Tree and hedgerows
  - Trees/hedges to be removed
  - Retained/ existing moat
  - Existing Public Right of Way / footpath
  - Existing contours
  - Indicative mown grass footpath route

P07 27.10.2023 Plan updated to client comments. OWB KMN

rev	date	description	drn	chk

masterplanning  
 environmental assessment  
 landscape design  
 urban design  
 ecology  
 architecture  
 arboriculture

FPCR Environment and Design Ltd  
 Lockington Hall  
 Lockington  
 Derby  
 DE74 2RH

t: 01509 672772  
 e: mail@fpcr.co.uk  
 w: www.fpcr.co.uk

client  
**Wain Estates**

project  
**Land north of Wilderness Lane,  
 Great Barr, Birmingham**

drawing title  
**Illustrative Masterplan**

scale 1:2000 @ A2	drn OWB	chk KMN	date created 18 AUGUST 2023
project number 9364	status S1	issue P07	

document number  
**09364-FPCR-XX-ZZ-DR-L-0012**

Project Code - Originator - Zone - Level - Type - Role - Drawing Number