

Ordnance Survey (c) Crown Copyright 2019. All rights reserved. Licence number 100022

Site block plan - as existing
1:200

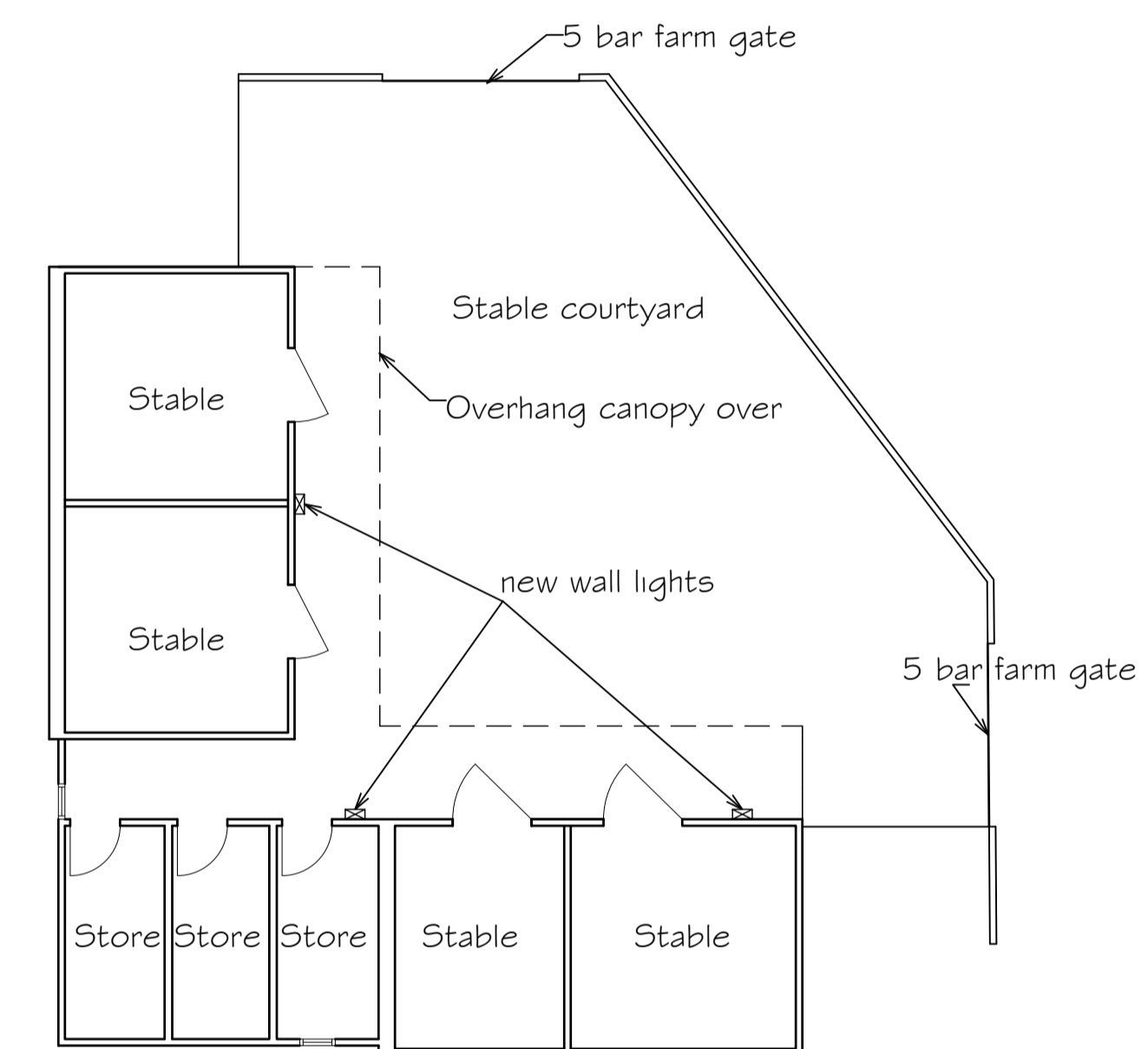

Ordnance Survey (c) Crown Copyright 2019. All rights reserved. Licence number 100022



GROUND FLOOR PLAN

Notes

Do not scale for construction purposes.

Check all dimensions and levels on site before commencing work or preparing any shop drawings and report any discrepancies to avoid abortive work.

This drawing and design are the copyright of the Architect and must not be copied or reproduced either in whole or in part without prior permission.

All materials, components and workmanship are to comply with the requirements of the latest relevant British Standard Code of Practice and appropriate manufacturer's recommendations.

All work is to be carried out to the satisfaction of the Local Authority and to comply with the current Building Regulations.

This drawing is to be read in conjunction with the standard specification and preliminary items prepared by D C Hudson and Partner LLP together with the appropriate details.

CDM Regulations 2015

It is assumed the information contained in this drawing will be constructed and carried out by a competent contractor or skilled person, familiar with this type of work and provided they have the skills, knowledge, experience and the organisational capability necessary to carry out those roles, in a way that secures health and safety and CDM compliance.

Rev.	Amendment	Date

Drawing Title
EXISTING AND PROPOSED LIGHTING TO RELIEVE OVERSPILL TO NEIGHBOURING PROPERTIES

Project
Stables & Dry Paddock
Paladin House,
Lenham Road,
Kingswood, Kent, ME17 1LU

Client
Mr A & Mrs A Thomas

Scale 1:500 & 1:100 @A1
Date NOV 23

D C HUDSON & PARTNER LLP
CHARTERED ARCHITECTS

The Doctors House
Royal British Legion Village
Hall Road
Aylesford
Kent ME20 7QX
Tel: (01622) 791189

E-mail: info@dchudson.co.uk
Web: www.dchudson.co.uk

Drawing Number	Rev
2204 / 03	-

THIS DRAWING IS COPYRIGHT