

PROPOSED PLAN

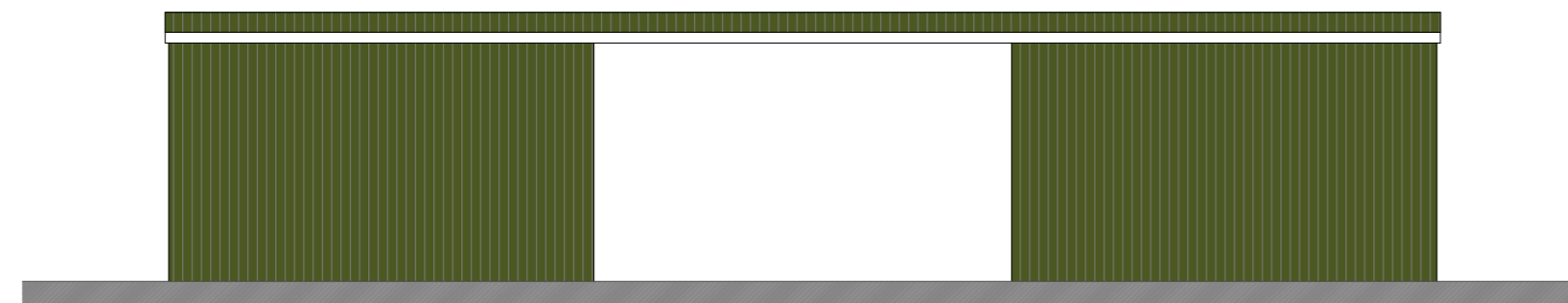

PROPOSED SOUTH ELEVATION

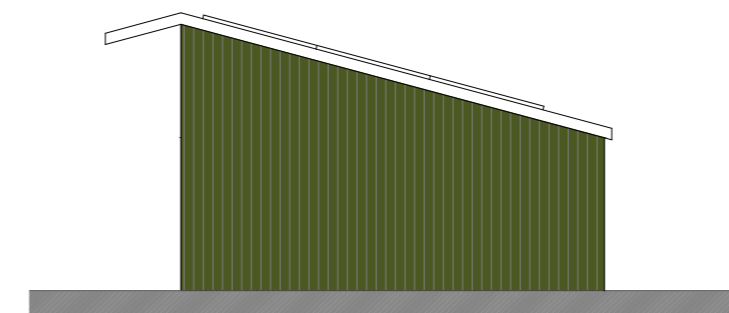

PROPOSED EAST ELEVATION

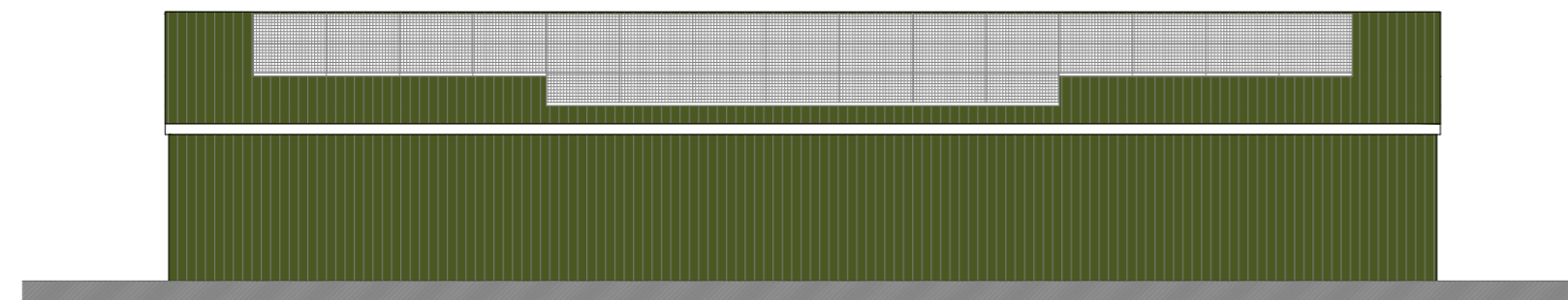

PROPOSED NORTH ELEVATION

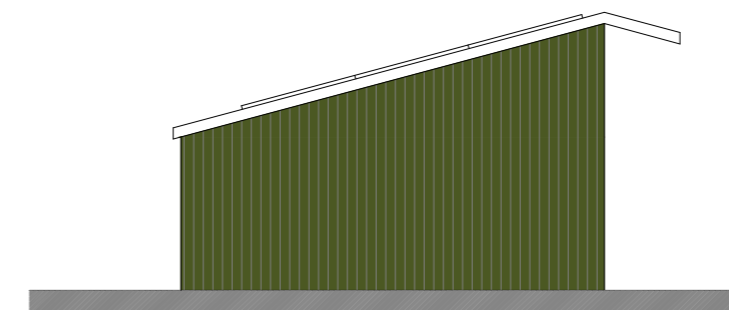

PROPOSED WEST ELEVATION

THIS DRAWING IS TO BE READ IN CONJUNCTION WITH ALL RELATED DRAWINGS. ALL DIMENSIONS MUST BE CHECKED AND VERIFIED ON SITE BEFORE COMMENCING ANY WORK OR PRODUCING SHOP DRAWINGS. THE ORIGINATOR SHOULD BE NOTIFIED IMMEDIATELY OF ANY DISCREPANCY. THIS DRAWING IS COPYRIGHT AND REMAINS THE PROPERTY ROGER PARRY & PARTNERS.

Rev	Description	Date	By
-	-	year/mm/dd	--

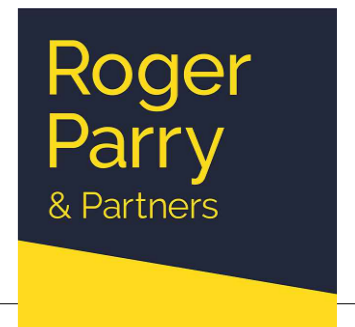

Residential - Agricultural - Commerical

Project	Change of Use from Sawmill to Agricultural Building & Installation of Solar Panels (Retrospective)		
Drawing Title	Proposed Plan & Elevations		
Location	Rock Cottage, The Bog, Minsterley, Shropshire, SY5 0NJ		
Client	Mr Peter Tubbs		
Scale	1:100 @ A2		
Drawing No	78285 / GD / 101	Rev	-
Drawn By	NB	Date	2023/11/06

MERCIAN HOUSE, 9 DARWIN COURT, OXON
BUSINESS PARK, SHREWSBURY, SY3 5HJ
Tel: 01743 791336
E-mail: mail@rogerparry.net
Web address: www.rogerparry.net
Roger Parry & Partners LLP partnership no.OC312203
Registered in England and Wales.
A list of members of the LLP is available at the above address.