

Project :- Rear Extension and Internal alterations to 20, Newport St, Clun

Drawing Status :-
 Stage 3a (Planning)

Scale :- 1 : 100 Date :- 24.11.23

Drawn by :- HB

Drawing Title :-
 Existing Elevations

Drawing No :- Rev :-
 HBAD034.3a. 3.102 A

Scale 1 - 100 @ A3

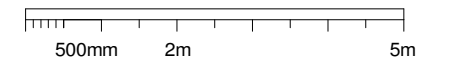

Front Elevation
 1 : 100



Side Elevation
 1 : 100



Rear Elevation
 1 : 100

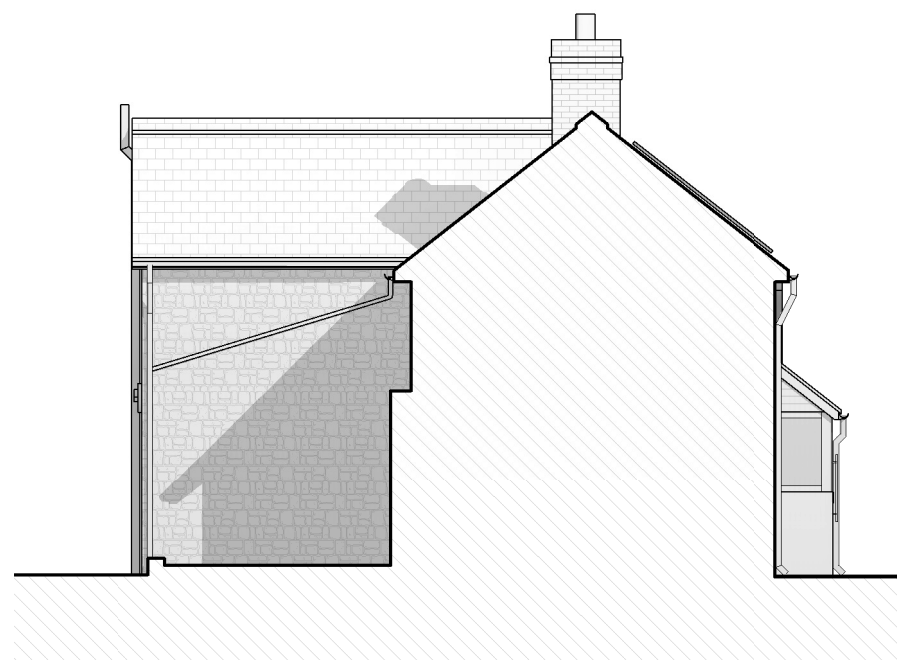

Side Elevation 2
 1 : 100

Existing Materials
 Walls - Natural stone and stone cladding.
 Roof - Natural slate
 Windows and doors - UPVC white
 RW goods - UPVC