

Project :- Rear Extension and Internal alterations to 20, Newport St, Clun

Drawing Status :-  
 Stage 3a ( Planning )

Scale :- 1 : 50      Date :- 19.10.23

Drawn by :- HB

Drawing Title :-  
 First Floor Plan

Drawing No :-      Rev :-  
 HBAD034.3a. 3.101

Scale 1 - 50 @ A3

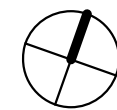
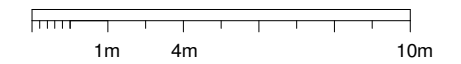

( North )

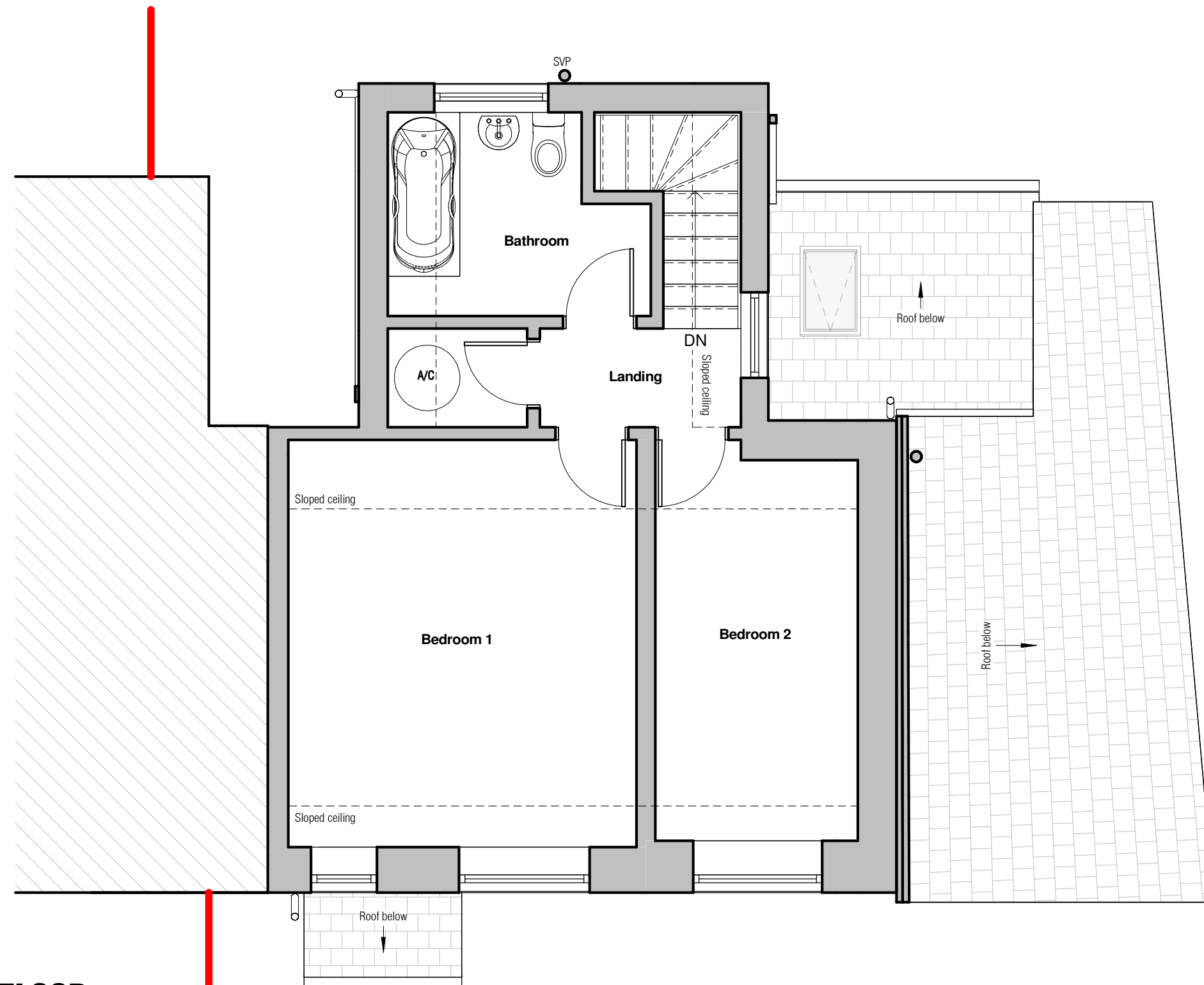

**FIRST FLOOR**  
 1 : 50