

Project :- Rear Extension and Internal alterations to 20, Newport St, Clun

Drawing Status :-  
 Stage 3a ( Planning )

Scale :- 1 : 50 Date :- 19.10.23

Drawn by :- HB

Drawing Title :-  
 Proposed Ground Floor Plan

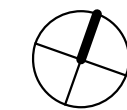
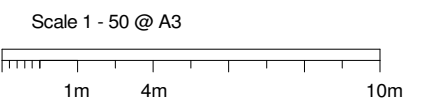

Drawing No :-  
 HBAD034.3a. 3.200

Rev :-  
 A

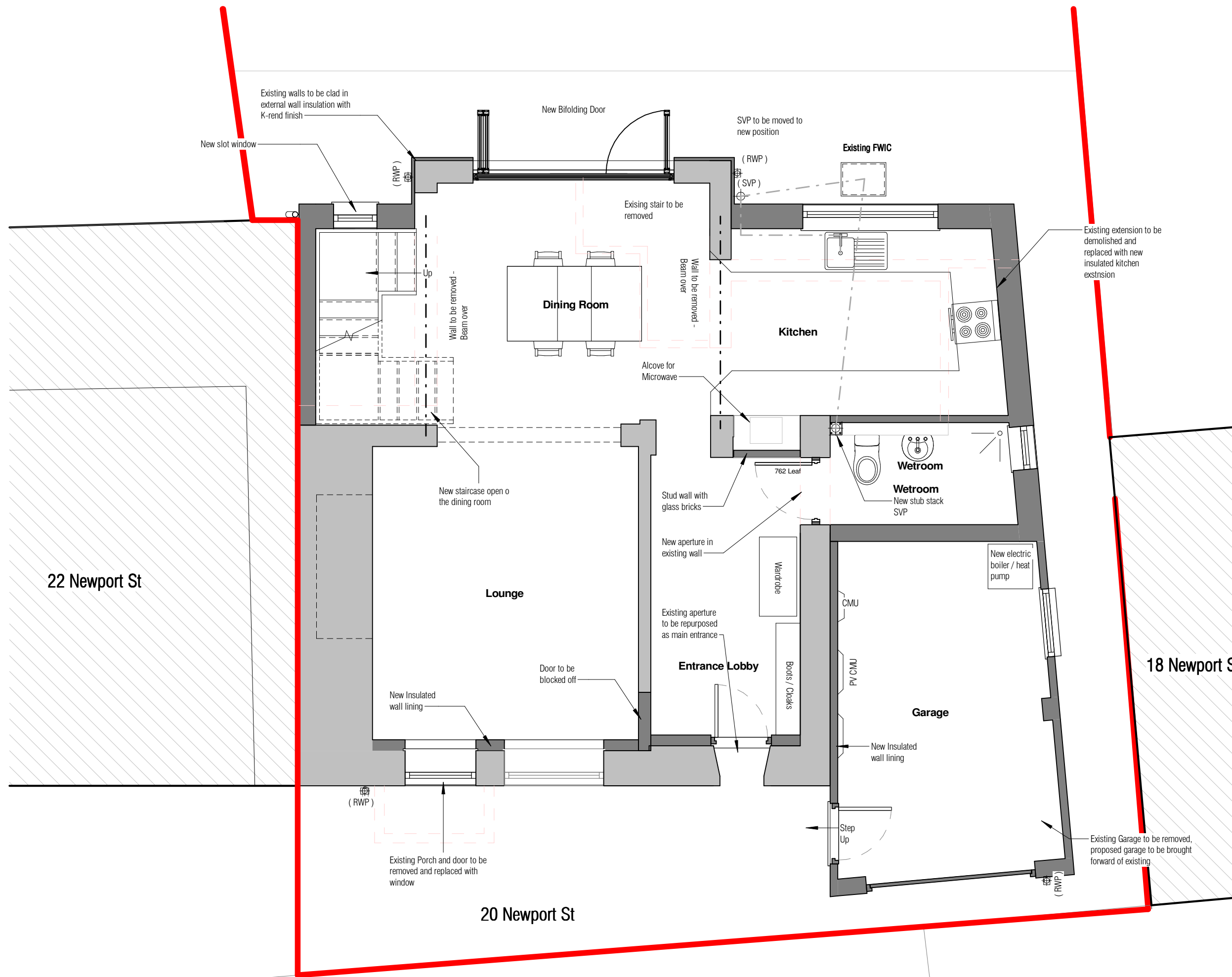

( North )



-  Existing
-  Proposed
-  Items to be Demolished